The Weather
Oakland, Vicinity, Santa Clara, Sacramento and San Joaquin Valleys—Generally cloudy or foggy tonight and Thursday; light west winds.

Oakland Tribune

Exclusive Associated Press Service

A GREATER NEWSPAPER FOR GREATER OAKLAND

HOME EDITION

VOL. LXXXVI.—TWO CENTS.—SUNDAY FIVE CENTS. OAKLAND, CALIFORNIA, WEDNESDAY EVENING, OCTOBER 18, 1916. 18 PAGES NO. 58.

ZEPPELIN RAID KILLS HUNDREDS IN BRITAIN

Berlin Claims Aerial Invasion of September 23, Was Cause of Damages to Munition Works, Shipping and London

REGENT ST. DISTRICT IS LAID IN RUINS

American, Just Returned From England, Denies Report; German Statement Is in Conflict With Earlier British Wire

BERLIN, Oct. 18.—Eyewitnesses of the Zeppelin attack on England on September 23 report, according to the Overseas news agency, that bombs hit the Grimsby barracks, killing more than four hundred soldiers, and that about sixty men were killed on board a cruiser which was hit by a bomb. It is said that Regent street, London, was for the most part laid in ruins.

The report follows:

Eyewitnesses state that more than 100 buildings were badly damaged, some of them being completely wrecked. The damage is estimated at more than £2,000,000. Regent street, London, which is the main artery of commerce, was for the most part laid in ruins. In a southern suburb of London an ammunition factory was blown up.

In Liverpool a bridge and tracks were damaged so badly that it will be impossible to use them for a long time. Several benzol tanks near the Thames were damaged.

SOLDIERS ARE KILLED.

The Grimsby barracks were hit and more than 400 soldiers were killed. A cruiser with four funnels, which was anchored in the Humber, was hit by a bomb and about sixty men were killed. Two other warships were badly damaged.

At Hull some buildings were damaged so badly that only the walls remained. Great damage was inflicted on ammunition factories and railroad stations at Leeds. An alcohol factory and other buildings at Portsmouth were struck. Cars loaded with horses were destroyed, a dock was damaged and railroad cars were blown up.

The News Agency gives a quotation attributed to a London newspaper in which the theory is advanced that the purpose of the Zeppelin attacks is not the killing of women and children, but the curtailment of the production of ammunition, by causing the suspension of work in ammunition factories after warnings of Zeppelin raids had been given, rather than by the destruction of factories.

WORKING TIME LOST.

The News Agency says this newspaper stated thousands of working hours were lost in one week, and continues:

German papers compare these results with the affirmations of British papers that the air attacks caused no damage.

The official British account of the Zeppelin attack on the night of September 23, issued the following night, said no reports had been received of any military damage. It was said a considerable number of small dwelling houses and shops, two factories, a railway station and some empty railway trucks were destroyed or damaged, and that thirty persons were killed and 110 wounded.

NEW YORK, Oct. 18.—Edgar Rickard, an American, who arrived in New York yesterday on the steamer Ryndam, said today in reference to the Zeppelin attack on London of September 23:

I lived within a few blocks of Regent street until October 5. No building on Regent street was even struck. There was no damage whatever in the metropolitan district except at Brixton.

Speeders Fire Upon Traffic Policemen

SANTA ROSA, Oct. 18.—An attempt to murder Traffic Officer W. E. Ragain and his assistant, Roy Todd, was made last night by four speeding autoists on the state highway a mile north of here. Three shots were fired at the two traffic officers, one bullet cutting through Ragain's hat and another striking Todd in his trouser leg. A third shot was fired at the officers. Ragain and Todd had stopped their machine at one side of the highway when they heard a car coming at terrific speed. They both stepped into the road to stop the speeders. Four men were in the machine and as they sped past the two men in the rear seat both fired almost point blank at the two officers. The machine then slowed down and a third shot was fired. The two officers were unarmed but had a sawed-off gun in their car. They quickly prepared to give battle, but the autoists sped on to Healdsburg.

Noted Aviator Reported Dead

Germans Start Double Drive

Italian Cruiser Is Torpedoed

NEW HAVEN, Conn., Oct. 18.—William Thaw, a former Yale student, who has been with the aviation corps of the French army since the outbreak of the war, has been killed in action, according to word received from S. S. Walker, a member of the senior class at Yale, who is now serving with the American ambulance corps. No details are given.

NO WORD OF DEATH.

PITTSBURG, Oct. 18.—Inquiry at the offices of Benjamin Thaw, the father of Lieutenant William Thaw of the French aviation corps, and a former Yale student, brought the information that neither Thaw nor any member of his family had been notified of William Thaw's death and they were inclined to doubt the authenticity of the New Haven report.

BRAVE RECORD.

NEW YORK, Oct. 18.—William K. Thaw, a nephew of Harry K. Thaw, took up flying in this country before the war. A flight which attracted attention took him from New Haven to this city, where he circled the Statue of Liberty and flew under the four East river bridges.

When the war began Thaw was in Europe. He volunteered in the American corps of the foreign legion and finally was afforded a chance in the flying corps, being the first American to enter it. Since then his name has figured prominently in the chronicles of French aero heroism. Exceptional deeds won him promotion to the ranks of sergeant and lieutenant as well as military medals, including the Cross of the Legion of Honor.

In June Thaw was wounded while bringing down a Fokker in the region of Verdun, and going to Paris to recuperate found himself a popular hero. He was called "The American Eagle." The last published report of his service told of a flight made over the German lines in July.

GERMAN SMASH.

PARIS, Oct. 18.—German troops launched a violent attack against French positions south of the Somme at 5 o'clock this morning after a heavy bombardment.

A few German detachments reached the French first-line trenches, but were all either killed or captured, the war office announced. Another German attack was checked by screen fire.

The German assaults south of the Somme followed three heavy unsuccessful attacks north of the river late last night. The Germans attempted to oust the French from those parts of Sailly-Saillisel, captured in this week's fighting, but were repulsed with heavy losses, the French maintaining their positions.

South of the Avre and southeast of Rheims French detachments cleaned up enemy trenches.

CRUISER TORPEDOED.

BERLIN, via Sayville, L. I., Oct. 18.—The Italian protected cruiser Libiya was severely damaged by a torpedo from a German submarine in the Mediterranean on October 7, it was officially announced today.

FRENCH REPELLED.

BERLIN, Oct. 18.—French attacks in the region of Morval and Rancourt, north of the river Somme, were repulsed yesterday after hard fighting, says the official statement issued today by the German army headquarters staff.

British and French attacks near Thiepval, Courcelette and Bouchavesnes, the statement adds, also failed.

On both sides of Eucourt L'Abbaye, it is officially announced, German destructive fire reduced the British attack to failure at the outset. North of the Somme the artillery bombardment was intense.

On the western bank of the Narayuka river, southwest of Herbutov, in Galicia, Bavarian troops yesterday stormed a Russian point of support, says today's German official statement and took 350 prisoners and twelve machine guns.

BRITISH PROGRESS.

LONDON, Oct. 18.—Notwithstanding a heavy downpour of rain, the British made progress at some points last night between the Albert-Bapaume road and Les Boeufs, General Haig reported today. Some prisoners were taken.

CARPATHIAN DRIVE.

BUCHAREST, Oct. 18.—Austro-German troops have launched an attack on the whole Carpathian front, it was officially announced today. Thus far the attacks have been unsuccessful and all the news from the front is reported reassuring.

In the Predeal region the Rumanians are resuming the offensive and are pursuing the enemy on the Transylvania slope. Very stubborn fighting is in progress.

BREMEN SUNK?

NEW YORK, Oct. 18.—The New York World today declares it has received information from "English sources which have always proved reliable" that two Bremens have been captured by the British and that a third is now en route to this country.

McGERRY WIDOW AND DAUGHTER TO SHARE ESTATE

Despite Disinheritance, Will Be Given Entire $100,000 Fortune.

SAN FRANCISCO, Oct. 18.—Although the late William B. McGerry, wealthy Oakland and San Francisco realty broker, disinherited both his wife, Nellie A. McGerry and his 7-year-old daughter Helen, both will come into possession of his entire estate, valued at aproximately $100,000, according to a statement made today by Attorney Theodore Roche.

By the terms of his will McGerry bequeathed his property to Annie Mallen, his 18-year-old niece, residing in Oakland with her mother, Mrs. Mary J. Mallen, and named the latter as the executrix. This morning Superior Judge Thomas Graham admitted the will to probate and Mrs. Mallen was duly appointed to administer the affairs of the estate. It is understood that an amicable arrangement has been made and that there will be nothing in the nature of a court contest. Explaining the situation Attorney Roche said:

I am unable to say what caused McGerry to disinherit his wife and daughter, but his will is practically of no effect. Under the law his daughter would be entitled to one-half of his estate whether he made a will or not, and as his property is all community property his wife would be entitled to a similar half. No contest is necessary. I understand that the parties have come to an agreement and are all friendly, but under the law the mother and daughter would receive the estate.

Driver Killed When Auto Leaves Highway

SAN DIEGO, Oct. 18.—R. W. Ashton, 55 years old, a retired banker of Minneapolis, died at La Jolla, near here, early this morning from injuries sustained when his automobile plunged off the Torrey Pines grade and fell fifty feet. J. A. Mitchell, whom Ashton had picked up on the way from Los Angeles, was badly crushed. His recovery is expected, however.

The accident occurred late last night. Ashton's wife and mother, summoned from Los Angeles, arrived by automobile a few minutes before the injured man expired. Ashton recently came to California and took the coast agency for an automobile company. He was reputed to be wealthy.

Says That Zepplins Frightened His Cows

BERLIN, Oct. 18.—The Berliner Tageblatt declares that a London police court has absolved a dairyman who had been accused of adding water to the milk sold by him. The dairyman declared, according to the newspaper, that the cows were so frightened by Zeppelin attacks that the milk was spoiled.

EXPERTS TO AID COUNCIL TO FIGHT FOR WATER RATES

Special Session Called for Tomorrow; Valuation Move Foreseen.

Fearing that the Peoples Water Company will make an earnest endeavor to have the State Railroad Commission increase its valuation of its plant over the $14,100,000 valuation placed on it a few months ago, an executive session of the City Council will be held at 2 o'clock tomorrow afternoon, at which time water experts will advise the city on the procedure to be taken in the fight before the state commission on November 6.

On that date the commission will begin a thorough investigation of the rate charges by the Peoples Water Company in the east bay cities. Commissioner W. H. Edwards told the Council today that he anticipated the water concern's officials would endeavor to have the plant valuation increased that its rates may be justified. At Edwards' suggestion the Council adopted a resolution instructing City Attorney Morf and J. H. Dockweiler, the city's water rate expert, to make plans for the city's battle to maintain the valuation at its present standing.

Street Commissioner W. J. Baccus asked for the special meeting of tomorrow. B. H. Pendleton, water expert and chairman of the citizens' public utilities committee, will be present to advise with the Council. It is probable that the Council will decide at this meeting to engage a corps of recognized legal experts to represent the city at the commission's hearing.

"We can't take any chances in this fight," Baccus told the Council. "The city's interests must be protected and no opportunity must be given the water company to have the commission increase its valuation."

American Soldiers Boost Villa Money

EL PASO, Tex., Oct. 18.—Francisco Villa's money is worth more now than it was when Villa reigned in the State Palace at Chihuahua City and controlled Northern Mexico. The United States army is oddly responsible for this increase.

Sent down to the border with the expectation of taking part in the Villa chase, the national guardsmen from all parts of the country have been purchasing Villa's currency from local dealers as souvenirs of their visit to the border and have been sending this paper money home to relatives and friends. The result has been a great demand for the money which Villa ordered printed on a hand press in Chihuahua City.

When Villa was in power his money reached a "high-water mark" of 6 cents American money for $1 Villa money. But this was exceptional, and before Villa was forced to evacuate Chihuahua state it was selling at a few cents for $1000 worth of his money.

Now the market price is $600 worth of Villa's currency for $1 of United States currency.

DEATH TOLL IS TAKEN BY GULF STORM

Disasters of Former Years Feared When Winds Over One Hundred Miles an Hour Rage Across Mobile Bay

Weather Bureau Has Signals Out All Along Shore of Warning Against Possibly Disastrous Approaching Gale

MEMPHIS, Tenn., Oct. 18.—Seven persons were killed when a house was blown down at Mobile at 10 o'clock today. The wind's velocity had increased to 110 miles an hour.

An unidentified schooner is floating on its side in Mobile bay. Great damage at Biloxi and Mississippi City is reported.

Despatches reaching railroad offices say a gulf storm is raging along the coast from Mobile, Ala., to Pensacola, Fla. Reports of great damage along the coast are being received.

The gale is sweeping all along the Florida and Alabama coasts. Small vessels are hurrying to shelter. Telephone and telegraph poles have been snapped off or blown down all along the coast and communication with many towns is cut off. A driving rain is accompanying the gale.

Pensacola reported a tide nearly three feet higher than normal.

TERRIFIC WIND.

NEW ORLEANS, Oct. 18.—An east to southeast gale was blowing ninety-eight miles an hour at Fort Morgan, Ala., at the entrance to Mobile bay at 6:45 this morning, according to a radio message received here. The storm struck Fort Morgan about 4 a. m.

All telegraph and telephone connection between Mobile and New Orleans was lost after 9 a. m. Efforts to reach Pensacola from New Orleans failed after 8 o'clock.

Radio messages this afternoon reported a 100-mile wind sweeping Pensacola and Mobile. No reports of loss of life at either city have been received here. C. H. Ellis, vice-president of the United Fruit Company, said radio messages from his ships in the gulf of Mexico said danger to all shipping in the gulf had passed.

GALVESTON SAFE.

GALVESTON, Oct. 18.—Clear and cool weather prevailed here today. All danger that this place would feel any serious effects of the tropical disturbance is believed to have passed.

The tropical storm is moving inland near Mobile, according to reports received here today. Wires near Mobile went down at 9 o'clock this morning under a wind velocity of 75 miles. The storm center has not yet reached the coast. Conditions here are normal.

HURRICANE WARNING.

NEW YORK, Oct. 18.—A storm approaching the middle gulf coast resulted in the weather bureau issuing a hurricane warning today. The storm is moving rapidly with strong shifting gales, the warning declared.

Employee Cannot Recover When Warned

SAN FRANCISCO, Oct. 18.—A violation by employees of explicit instructions warning them against the use of apparatus or machinery in order to safeguard them from danger to life and limb will bar them from any compensation under the employers' liability act, according to a decision rendered by the District Court of Appeal today.

The case in point is the first one to be decided in California and an award of the Industrial Accident Commission is cancelled and its judgment reversed by the tribunal.

On September 3, 1915, Simon Caffell, 16 years old, employed by the Simon Millinery Company here, was killed in an elevator accident. The commission awarded his mother, Mary J. Caffell, $936. The court finds that the Pacific Coast Casualty Company, the insuring corporation, need not pay the damages by reason of the fact that the elevator was intended for freight, signs were posted warning employees not to use it, and Caffell, when he was hired, was warned that he must ride on passenger elevators only. The court finds that the Simon Millinery Company had no knowledge that its employees were violating its rules and could not be held responsible for their dereliction of duty.

Brother and Sister Are Slain in Home

BALTIMORE, Oct. 18.—A double murder was discovered late tonight when the mutilated bodies of Andrew Frey, 60 years old, and his sister, Mary Frey, 55, were found near their home at Rosedale, Baltimore county. Apparently they had been lying in an out-of-the-way place for several days.

An effort had been made to destroy the man's body by pouring oil on it and setting it afire. Evidently the house had been robbed of everything of value. The ground in front of the house was torn up and a heavy log, bespattered with blood, lay at Frey's side. His skull and that of his sister had been fractured. There has been no arrest.

MARY GASTER SENTENCED.

Mary Gaster, a young woman who committed burglary in Berkeley and gave the proceeds to John Sheridan, was sentenced to two years' imprisonment in San Quentin today by Superior Judge F. B. Ogden. Sheridan was recently committed for a five-year term for receiving property stolen by the girl.

HALTS PLAN TO PURCHASE MORE PARKS

Budget Appropriation, Giving $55,000 to Lakeside, Cannot Be Altered, in Opinion of City Attorney Paul Morf

Project to Buy Trestle Glen, Sather and Other Properties Has to Be Abandoned on Account of Legal Technicalities

Oakland cannot purchase Trestle Glen, the Sather tract and other park properties which the park directors were preparing to buy in under a recent action of the council, City Attorney Paul C. Morf today rendering an opinion that the official action whereby the purchases were made possible was illegal and void. He holds that the council acted beyond its jurisdiction.

The proposed purchases were to have been made through the use of $55,000 which the budget appropriation provided for the final payment on Lakeside park. At the request of the park directors, the council last week adopted a resolution transferring this sum to a fund to be used in the purchase of new lands. The park directors had arranged with the Union Trust Company of San Francisco to withhold final payment on Lakeside park for another year.

CANNOT BE DIVERTED.

It is this action that Morf holds illegal and void, saying that the $55,000 cannot be expended for any other purpose than that for which it was appropriated—the final payment on Lakeside park. The only other manner in which the purchases could be made would be to have the council appropriate, through ordinance, $55,000 from the general fund, transferring it to the park fund. This will not be done.

The park board planned to use this $55,000 in making substantial first payments on options on Trestle Glen, Sather tract, the Dimond homestead and other sites in the East Oakland district. It is understood that this action will lose Trestle Glen to the city, as Wickham Havens, the owner, is preparing to cut the property into residence sites.

COMPROMISE SUIT.

Also, on an opinion by Morf, the Council today compromised the city's suit against the Pacific Surety Company for $25,000, which has been pending in the Superior Court for many years. The city compromised for $14,000, to be given in three payments before April of next year. The surety concern was on the bond of the Carterra Construction Company, which bid in the contract for the construction of the estuary quay wall in 1910. The Carterra Company assigned the contract to the Hansbrough Brothers Company, which defaulted in October, 1911, after doing a portion of the work. The contract was relet at a loss to the city of $43,000, and suit was started against the surety concern for the amount of its bond, $25,000.

Morf gave another opinion today, in which he held that all license fees collected by the park directors for the use of the city's park by circuses and other public exhibitions must be paid into the general fund of the municipality. Heretofore the moneys have been placed in the park fund. The sum of $1100 has already been collected this fiscal year in such fees.

Three States Form Bar Association

EL PASO, Tex., Oct. 18.—The Tri-State Bar Association, with members from Arizona, New Mexico and Texas, was formed here yesterday and elected Judge Payton F. Edwards of El Paso president. Other officers chosen were:

General vice-president, Judge Edward L. Madlar of Las Cruces; vice-president from Arizona, selection left to executive committee, who will be guided by the recommendation of the members from that state; vice-president from New Mexico, Judge W. R. Reber of Las Cruces; vice-president from Texas, Judge J. E. Starley of Pecos.

Villesca Conspiracy Case Is Continued

RED OAK, Ia., Oct. 17.—The suit of P. E. Jones, state senator, against J. N. Wilkerson, a detective, and nine men of Villesca, alleging conspiracy arising from the Villesca murders of 1912, which was called for trial today, was continued until November 13.

A tentative agreement was made between the litigants, that if the case was not ready for trial on that date it should go over to the next term of court, which opens December 19.

The suit of Jones against Wilkerson individually for slander will not come up at this term of court, service on the detective being too late for the October term.

Auto Truck Tank Explodes; Two Hurt

WOODLAND, Oct. 18.—Charles Clarke and Roy Pierce, the latter a son of County Treasurer Pierce, were seriously burned during the night by the explosion of a tank on an auto truck. The flames set fire to and destroyed a barn on the Al. Beneriy ranch. Several head of livestock were burned. The loss is $10,000.

Author of "Silver Threads" Passes

GREEN BAY, Wis., Oct. 18.—Eben Eugene Rexford, 68, poet and author, died today from an attack of typhoid fever. Rexford was the author of the ballad "Silver Threads Among the Gold."

Chicago Voters Break Records

Registration Largest in City's History

CHICAGO, Oct. 18. — Chicago's voting population for the November election, it was declared today, breaks all American records, with the unprecedented total, men and women, of 808,728. This places New York in a second place, with a total high water mark of approximately 70,000 registered voters below Chicago.

In yesterday's final registration women took advantage of the franchise far beyond expectation. Their total registration for the coming election is 304,467. The total men enrollment is 504,261.

WHEAT TOUCHES HIGHEST POINT IN MANY YEARS

Not Since Joe Leiter's Corner in 1898 Has Price Been Equaled.

CHICAGO, Oct. 18.—All high prices since the European war began were outdone today in the wheat market here and quotations soared above every previous record back to 1898, when the world supply was nearly cornered by Joseph Leiter. Notwithstanding a jump yesterday of more than 7 cents a bushel, the market today ascended 4⅞ cents, with December touching $1.68, as against $1.63⅛ to $1.63½ at yesterday's finish.

Buying on the part of foreigners kept the market on the upgrade. Drought in Argentina and snows in Canada stimulated the demand.

Profit taking by holders caused a reaction in the final trading, but the finish was excited at the same as yesterday to 3¼ cents higher.

Frick Will Come Up for Trial Next Week

Upon stipulation of both sides before Superior Judge F. B. Ogden today, the cases involving George W. Frick, county superintendent of schools, and the four other members of the county board of education, were continued until next Wednesday to be set for trial. The Frick case will be disposed of first, the first trial having resulted in a disagreement of the jury, which stood seven to five for conviction. He is under accusation by the grand jury of alleged misfeasance in office.

C. L. Beidenbach, P. M. Fisher, William McDonald and Miss Genevieve McKeever, the other board members, are similarly accused. Postponement of setting the trial dates was on account of a crowded calendar.

American Cattleman Freed by Mexicans

DEL RIO, Texas, Oct. 18.—George Miers, American cattleman, arrested by Mexican military authorities at Sabinas, Mexico, on a charge of violation of Mexican custom laws, has arrived here, having been released under a bond.

Miers was arrested October 2 with Joseph Wilmeth, a Chicago banker, in connection with alleged violation of Mexican customs laws relating to cattle exportations from Mexico. Wilmeth was released without filing of formal charges.

U. S. Court Rules on Standing of Militia

BOSTON, Oct. 18.—The United States Circuit Court of Appeals ruled today that members of the state militia are still in service for federal military purposes, notwithstanding their failure to take the oath under the national defense act of last June.

This decision reverses a recent order of the Federal District Court.

The case was considered a test of the application of the new law upon which disposition of similar cases in other states will depend.

Steamer Carries Cargo of American Autos

PHILADELPHIA, Oct. 18.—Inaugurating a direct steamship service between this port and South America, the steamship Carolyn sailed early today. Her holds were filled to overflowing and 500 tons of automobiles for Buenos Aires were lashed to the vessel's decks.

The Carolyn will make her first stop at Rio Janeiro.

West Virginia Guard Departs for Border

CHARLESTON, W. Va., Oct. 18.—The Second infantry of the National Guard of West Virginia departed shortly after midnight for San Antonio, Tex. The regiment, which numbers 1250 officers and men, is traveling in three sections.

Crack Berlin Birdman Said to Be Wounded

PARIS, Oct. 18.—The newspaper Si Sporting says it learns from an authorized source that Captain Boelke, the celebrated German aviator, was severely wounded by a shell from a French anti-aircraft gun. On October 8 Boelke brought down his thirtieth entente allied machine.

Alleged Mail Robber Remanded for Trial

TOPEKA, Kan., Oct. 18.—Charles Savage, alias Stevens, arrested recently in Denver, on a charge of rifling mail pouches, pleaded not guilty when arraigned here yesterday before a United States commissioner and was remanded to jail in default of $5000 bond to await trial on October 28.

PROTECTION OF AMERICA SOUGHT BY HELLENES

Greek Troops Disband Anti-Ally Mob, Threatening French Marines Entrenched in Municipal Theaters; Parade Held

MACHINE GUNS ARE TRAINED ON THRONG

Capital Under Martial Law as Result of Trouble; Populace Marches in Protest of Use of Grecian Ships; Appeal to U.S.

ATHENS, Oct. 18.—On the initiative of the central empires, Washington has been asked to permit the American legation here to take charge of Austrian, Bulgarian and Turkish interests in the case of declaration of war by Greece of other complications. Permission has been given as regards Austria.

After a demonstration, during which a procession of several thousand persons marched to the American legation and protested against the landing of French marines, a delegation of six persons called at the American legation and presented resolutions asking the sympathy and protection of the United States against the encroachments of the entente powers. The spokesman said in English, in presenting the resolution:

Henry Clay's speech in regard to Greece's struggle for liberty, as well as one by Daniel Webster, said the struggle would have been meaningless if the liberties of Greece had been subsequently lost.

The American minister, Garrett Droppers, promised to forward the petition to Washington.

ASK RECOGNITION.

Venizelist leaders today decided to call upon the allies formally to recognize the new provisional government set up at Saloniki, favoring Greece's intervention in the war. The decision was reached after two days of serious disturbances in the Greek capital in which the mobs threatened to attack allied marines.

Two diplomatic missions were organized. They will present the case of the provisional government to the allies, declaring that only formal recognition of this new government will save Greece from utter chaos.

Negotiations have been begun informally with the United States to permit the recruiting of Greek armies in America in the event that the United States recognizes the new government. Recruiting agents will be sent to the United States, to Egypt, to Cyprus and Patris if the desired permission is secured.

The provisional government took its first warlike step today, issuing a proclamation calling up recruits of the class of 1916 of the island of Crete.

TROOPS GUARD STREETS.

Greek troops are still patrolling the streets and a Greek battalion is guarding the royal palace. The situation is most tense. Anti-ally leaders are working among the crowds, denouncing the allies for seizing the Greek warships and attempting to stir the mobs to demonstrations of hostility towards the allies' sailors.

Athens is virtually under martial law. All sorts of alarming rumors are in circulation, but cool heads are attempting to prevent a clash between French sailors and the civilian demonstrators that would develop into street fighting with most serious consequences.

KING'S FLIGHT DENIED.

Reports that King Constantine had fled are denied by Greek officials. They declare the king returned to Tatoi palace Monday night after reviewing the Greek marines and attending a cabinet council at which a proclamation calling upon the soldiers to remain loyal was drafted.

The Tribune Annual For '17

A pictorial and statistical review of the city and county's commercial development.

A Ready Reference Number for the Office Desk or Library.

1917 Edition in Preparation

HUGHES IS CONFIDENT OF IOWA

Candidate "Spills Fireworks" at Sioux City and Wins Enthusiastic Approval of Big Audience, Despite Heckling

CHICAGO, Oct. 18. — Governor Hughes made his second incursion into Michigan today in the best fighting trim he has enjoyed since the Republican convention here chose him standard bearer for the party.

There wasn't any question that the nominee was pleased with the impression which he made on his big audience in Sioux City last night. As on previous occasions during his stumping tours, it was the heckler who started Hughes spilling real fireworks.

Aroused and stimulated by the way in which his audience supported him and sought to drown hecklers by booing, Hughes "cut loose." Never before in his presidential campaigning has the nominee been more earnestly emphatic, more dramatic or forceful than when he hurled his vitriolic denial to any charge that he was associated with "invisible government" and coupled this with a pledge that if elected he would have "visible" government.

Hughes arrived in Chicago shortly before noon and remained on his private car while it was being transferred from one road to another.

The candidate slept late on his train today, being considerably fagged out by last night's experience and, moreover, favored by a schedule which did not provide any public appearance for him until late this afternoon. Hughes expected to make the tariff and labor issues the main burden of his discussions in Michigan.

Hughes' first speech of the day, a rear-platform address, was down on the program for Niles, where he will remain fifteen minutes. He is due to reach Kalamazoo at 4 p. m., and to remain there an hour and a half. His program called for his arrival shortly before 7 o'clock at Grand Rapids, where he will speak tonight, and for his departure early tomorrow morning for other Michigan cities and Youngstown, O., where he will make the last speech of his third trip tomorrow night.

The candidate was greeted by a number of Republican leaders and a crowd of several hundred when he arrived in Chicago at 11:30 a. m. Before the train was switched to an eastern railroad preparatory to starting on the trip through Michigan, Mr. Hughes appeared on the rear platform of his car and shook hands with a number of admirers.

The train left for Niles, Michigan at 12:45 p. m.

HUGHES WINS PRAISE.

NEW YORK, Oct. 18.—A telegram of congratulations sent by Charles E. Hughes, Republican candidate for president, to the women on the Hughes campaign train, was made public here today by the Women's Committee of the National Hughes Alliance. The message addressed to Miss Abbie E. Krebs by the women on their train yesterday at Sacramento, reads:

"Please give to the women of the campaign train my heartiest congratulations and the assurance of my cordial appreciation of their earnest work."

Save the Drinking Man

He needs scientific medical help, not lectures or punishment.

Send him to the Neal Institute at 1550 Fell street, the only place in San Francisco where the Genuine Neal Treatment for Drink is dispensed.

Only 3 to 5 days is required to restore him to permanent sobriety.

No opiates, no hypodermics.

Narcotic drug addictions successfully treated.

For free booklet and detailed information call, phone or write W. S. Wallace, Mgr., Neal Institute, 1550 Fell Street, San Francisco. Phone West 563.

60 Neal Institutes in 60 principal cities.

Alarm Jangles; Robbers in Bank

But Engineer Pressed Electric Bell

SAN FRANCISCO, Oct. 18.—A dozen upper office detectives lounged in the assembly room awaiting roll call at 8:30 o'clock this morning when the private telephone rang loud and long.

"Robbers have made their way into the Bank of California," said an excited voice over the wire.

That was enough. The receiver was left dangling by the wall. One order was given to the entire assemblage, and two automobiles were soon racing for California and Sansome streets. The detectives leaped from the machine and surrounded the institution.

Detectives Collier and Harrison entered the front door. Several janitors scrubbing the marble lobby looked up with interest. The place was dead. An investigation was soon under way. It was discovered that an engineer had accidentally placed his finger on the alarm bell installed for the benefit of the bank's night watchmen.

LUSITANIA INCIDENT IS NOT CLOSED

German Note No Settlement of Case, Declared by Officials; Report Scored as Political Move by the Administration

ASBURY PARK, N. J., Oct. 18.—Following a conference with President Wilson and a telephone conversation with Acting Secretary of State Polk, Presidential Secretary Joseph Tumulty today characterized as "absolute fabrications" published reports that the United States had accepted a settlement of the Lusitania case based on the German contention that the attack was justifiable.

WASHINGTON, Oct. 18.—The last German memorandum to this government, proposing certain terms for the settlement of the Lusitania sinking, have not been accepted by the United States, Acting Secretary of State Polk formally announced today.

Polk made this announcement because of published reports that the memorandum had been accepted and would be used as a basis for a final settlement. Those reports stated that Germany reiterated her contention to the torpedoing of the Lusitania was justifiable, but admitted the loss of American lives was unjustifiable and expressed regret and promised financial reparation.

Although no official would say definitely when the Lusitania case would be settled, indications were the question would not be concluded until after the election.

Quality Service

Est. 1850

GOLDBERG, BOWEN & CO.

Master Grocers

Satisfaction Value

OAKLAND DECIDES TO HELP SYRIANS

Acting Mayor Issues Proclamation Calling for Aid for People.

Oakland will officially notice the proclamation of President Woodrow Wilson setting aside October 21 and 22 as days on which the nation may give expressions of sympathy for the starving and dying Armenians and Syrians. Commissioner W. H. Edwards, acting in the absence of Mayor John L. Davie, today issued the following proclamation:

Whereas, October 21 and 22 have been set aside by proclamation of the President of the United States as days on which the nation may give expression to their sympathy for the starving and dying Armenians and Syrians, by contributing funds for their relief; and

Whereas, Oakland has always done its share in contributing to the relief of suffering humanity; now, therefore, I, W. H. Edwards, as acting mayor of this city, call upon the people of Oakland to co-operate in this nationwide effort to relieve the misery, wretchedness and hardship which these people are suffering. Signed, W. H. EDWARDS, Acting Mayor.

Officers of Mothers' Clubs to Be Guests

Members of the Board of Education, with the leaders of Parent-Teacher Associations and Federations of Mothers of various counties will be the honor guests tomorrow at a big "reciprocity" luncheon that will be given by the Oakland Federation of Mothers at 1 o'clock at Capwell's roof garden.

About 200 are expected, among the special guests being Mrs. Hester N. Rowell, president of the State Congress of Mothers; Mrs. A. L. Whitman, president of the Second District of the California Congress of Mothers; Mrs. C. R. Riley, president of the Berkeley Federation; Mrs. A. M. Conlinson, president of the San Francisco Federation; Mrs. R. W. Mantz, president of the San Mateo Federation; Mrs. A. K. Pierce, president of the Santa Cruz Federation. Mrs. E. D. de Rome, president of the Oakland Federation of Mothers' Clubs, will preside.

The speakers of the afternoon will be the members of the Board of Education, who will present subjects of special interest to the gathering, which will include representatives of twenty-eight different mothers' clubs and associations organized in the local federation.

Debate Is Heard at San Lorenzo Session

A debate on Prohibition Amendments 1 and 2 was held at the Town Hall of San Lorenzo last evening, under the auspices of the Women's Civic Center. The meeting was presided over by Mrs. Madley. Rev. Alfred Hare, in support of the amendments, said that they originated in a convention at Fresno and were placed upon the ballot by initiative petition. He declared that the advocates of prohibition do not deny that Amendment 2 is not merely an anti-saloon measure, but that is is directed against the sale of liquor in any store, hotel or restaurant as well.

In opposing the amendments A. A. Denison declared that the people of California had defeated prohibition in 1914 by a majority of 169,245 votes; that the re-submission was the result of agitation by representatives of a national organization with headquarters at Westerville, Ohio; that the State of California had prospered under license and local option.

Denison said that amendment 2 would cut off $391,000 of license revenue in Alameda county, take away employment from 3500 people upon which 15,000 are dependent, and result in a raise in the tax rate.

Initiation Planned by Claremont Parlor

Claremont Parlor No. 240, Native Sons of the Golden West, will hold an initiation Friday at Golden Gate Hall, Fifty-seventh and San Pablo avenue. Plans have been made to make this one of the largest and most successful affairs in the history of the parlor.

To insure a large class of candidates for this night the president has enlarged the committee in charge to include Messrs. Forrest, Phillips, Robison, Picton, Schroeder and Luttrell of Claremont, and Summers, Malandra, Pitchford and Floyd of Richmond Parlor.

An invitation has been issued to some of the grand officers to be present. The special guests of the evening will be Richmond Parlor No. 217.

The initiatory work will be performed by the ritualistic team of Claremont. This is a team composed of the members of the parlor, most of which are past presidents.

Police Chief Upheld as Censor of Pictures

Walter J. Petersen, chief of police, has been upheld in the superior court as censor of moving pictures or other theatrical productions which affect public morals. Judge William H. Waste having refused to issue an injunction restraining him from interfering with the showing of a motion picture entitled "The Garden of Knowledge," which was on the bill of the Broadway theater for this week.

The court held that under a recent ordinance passed by the city council delegating to the chief of police censorship powers, he is entitled to pass finally upon the morality of such shows.

Supreme Court Asked to Review Suits

WASHINGTON, Oct. 18. — Supreme Court review was asked today of the dismissal by California federal courts of sixteen suits contesting title of the Southern Pacific Railroad Company to lands at Sacramento, Cal., on which its terminals are located.

The lower court held that as the railroad is a public service corporation and had been in possession of the land for a half century, plaintiffs cannot contest its title, but may sue for damages for any wrongful depreciation of their alleged property.

"CLUB NIGHT" OF K. K. K. K.

Much interest is being manifested among the young people of Fruitvale in the forthcoming dance and entertainment to be given by the newest social organization, the Klu-Klux-Klan Klub, at Carpenter's Hall, Fruitvale, Saturday evening, October 21. The occasion is to be "Club Night," at which time special features will be presented for the entertainment of the members and their guests.

FOR ARMENIAN RELIEF.

Members of the Chamber of Commerce have been invited to a luncheon to be held tomorrow at the Hotel Oakland to discuss plans for Armenian relief work. M. J. Pappazio, pastor of the Armenian Church in Fresno, will preside.

Piles Cured in 6 to 14 Days

Druggists refund money if PAZO OINTMENT fails to cure Itching, Blind, Bleeding or Protruding Piles. First application gives relief. 50c. Advertisement

SPIRITUALIST SAYS WOMEN WILL WIN

Maintains She Will Attract Men After "Passing On."

ST. PAUL, Oct. 18.—Mrs. Elizabeth Harlow Goetz, pastor of the Spiritualist Church, Baltimore, in an address before the twenty-fourth annual convention of the National Spiritualists Association, in session here today, declared that woman possessed the greatest spiritual attraction and will win the love of a man after "passing on" regardless of his choice on earth.

"In my own case," she said, "I am my husband's second wife, but some time I shall know whether his former wife or I have the greatest attraction."

The primary reason for being good on earth, Mrs. Goetz pointed out, is that just as you have lived here, so will you continue to live hereafter.

Dr. Julian M. Walton, of Jackson, Mich., said that spiritualists stand for all constructive reforms, and several other delegates in short addresses pointed out the power of spiritualism.

A review of the founding of spiritualism, in the form of a letter received from Dr. J. M. Peebles, Los Angeles, a 95-year-old missionary for the cause, was read at the close of the session.

Food Shortage Is Foreseen by Benson

PASADENA, Oct. 18.—Declaring that unless a large vote for Socialism is cast on November 7, this country will face an unprecedented food shortage and resultant high prices, Allan L. Benson, Socialist candidate for president, discussed the high cost of food problem in an interview today.

Benson charged both Republican and Democratic candidates with being indifferent to this question. He said:

It is a scandal that the people of this country, having produced an abundance of food, are compelled to sit by while a few speculators are stripping the country of its food and exporting it.

Benson will speak in Los Angeles tonight and then close his Pacific coast dates with a meeting at San Diego and then start east by way of Arizona, New Mexico and Oklahoma.

The last meeting Benson will address will be held at Pittsburgh, Pa., on November 6.

President Starts on Another Speaking Tour

LONG BEACH, N. J., Oct. 18.—Accompanied by Mrs. Wilson and Secretary Tumulty, President Wilson left Shadow Lawn at 11:30 bound for Chicago, where he will deliver three speeches tomorrow.

Nine stops will be made by his train in New York state during the day and the president will greet voters at a number of points in Indiana tomorrow.

Arriving in New York at 12:30 the president motored from the Pennsylvania to the Grand Central station, where he boarded the train that is to carry him into the Middle West. The president is in excellent health and in the best of spirits with reports to his advisers bringing in what is considered most favorable news regarding the progress of his campaign. He does not plan to make any rear platform speeches en route to Chicago, but will shake hands with the crowds which are expected to greet him at the various towns where stops will be made.

Patton and Phelan Speak in Oil Fields

BAKERSFIELD, Cal., Oct. 18.—Following a busy day spent in campaigning the West Side oil fields, George S. Patton, Democratic candidate for United States Senate, addressed a large audience in the Armory here last night. In his speech Patton praised the present national administration and pointed to what he termed as wasted efforts in endeavoring to secure the re-election of President Wilson unless he was to be supported by a congress in sympathy with his policies.

United States Senator James D. Phelan also addressed the meeting.

Girl, Reported to Have Eloped, Is Located

Icey Donahue, 16-year-old girl whose step-father, Thomas T. Donahue, yesterday reported to the police that she had eloped with Toby Boone, 17 years old, was found in Oakland today. With Boone, the girl was at the home of Boone's sister, Mrs. Hart Wilson, 3221 Liese avenue. The step-father is here, and has taken this girl in his charge, and he will return home with her this afternoon.

Moral Education Is Theme of Arrdess

"Moral Education of Children" will be the subject of an adress that Prof. R. R. Lloyd of the University of California will give next Friday afternoon at 3:15 o'clock at a meeting of the Parent-Teacher Association of the W. P. Frick school. Afterward a program of violin music will be given by Miss Fern Bachman, with Miss Hazel Compton at the piano. Mrs. G. D. Castor, president of the association, will conduct the meeting.

FATHER IS SOUGHT.

Fay W. Dooley, a street car operator, is being sought by the Oakland police on a charge of failure to provide for his wife and two children. According to the police, one child is dying of tuberculosis, and the second is recovering from an operation performed to save its eyesight. The police of all coast cities and the Canadian authorities have been asked to join in the search for Dooley.

YOUR wife will never complain about your smoking "too many strong cigars" when you take up the OWL. It's extra-mellowed. She will approve of its mellowness, and so will you.

OWL CIGAR 5¢ The Million Dollar Cigar M. A. GUNST & CO. INCORPORATED

Alameda office of THE TRIBUNE is now located at 1422 Park street, near Santa Clara avenue. Phone Alameda 528.

JUDGE'S WIFE DIES.

WOODLAND, Oct. 18.—Mrs. William A. Anderson, wife of Superior Judge Anderson, died today from injuries sustained near Samara Sunday in an automobile accident. Judge Anderson, who was also injured, is seriously ill.

CITY FARMER TO TEACH.

MINNEAPOLIS, Minn., Oct. 18.—Carl W. Gray, desk farmer, who never saw a real farm until his boyhood days were almost over, has been appointed to the faculty of the University of Minnesota agricultural school, in charge of livestock.

We Give S. & H. Green Stamps

MARYMONT AND UPRIGHT

13th and Washington, Oakland

Women's Flannelette Gowns $1.00

A wonderful $1.00 investment. They are made as you would make them for yourself—full and roomy. Slipover, round and V-neck styles—some hemstitched, some tucked, some trimmed with ribbon, others with fancy braid. Choice of plain white or fancy stripes. Fourth Floor.

We Feature Bon Ton Corsets

The Model Illustrated (Sizes 20 to 30) $5.00

We mention this fancy broche model (No. 866) because it is one of the most popular of all Bon Ton creations. Designed for average figures. Note the medium bust and slightly curved waist. The skirt is medium length and has elastic gores in the back. Sizes 20 to 30, in white and pink. Fourth Floor.

Blanket Robes for Women $1.95

A big special—one that shrewd buyers will appreciate. Long or short sleeve styles trimmed with braid or colored piping. Great range of colors and patterns—selection will be easy. Sizes 32 to 48. Fourth Floor.

Serge Dresses $2.95

For Girls From 6 to 14

A special price on one-piece belted serge dresses. Some trimmed with plaid cloth, others with fancy braid. Choice of round or sailor collars. Made of a splendid quality blue serge. Fourth Floor.

Another Smashing Victory

Scored by

Silvertown

CABLE CORD TIRES

Oct. 14th Mr. Dario Resta won the Grand American Race *on bought and paid for* Silvertown Cord Tires and established a new Chicago Speedway record—250 miles—average, 103 miles per hour. A speed of 110 miles per hour frequently attained.

This performance is just another demonstration of the supreme Strength, Speed and Safety of

Silvertown Cable Cord Tires

The Tires which have set a standard of Excellence by which all other pneumatic tires are judged.

Sole Manufacturers in the United States

The B. F. Goodrich Rubber Co. Akron, Ohio.

LOCAL STORES.
401 Mission Street, San Francisco.
Golden Gate and Van Ness Aves., San Francisco
2550 Broadway, Oakland.

Now PLAYING AGAIN!

The Garden OF Knowledge

The Most Sensational and Talked of Picture Ever Presented in the City of Oakland

BROADWAY THEATER

Broadway at 12th St.

Special Prices All Shows

Balcony 10c | Lower Floor 20c

SAN JOSE MAN IS SUICIDE IN N. Y.

Cause of Self-Slaying Unknown to Relatives in California.

NEW YORK, Oct. 18.—Jay Goldberg, said to have been a prosperous retired business man of San Francisco, here on a visit, shot himself in the head as he stood on the edge of the seawall at Battery park tonight and toppled into the water. The body was recovered and identified by relatives who said they knew of no reason for the suicide.

SAN JOSE, Oct. 18.—Jay Goldberg, who killed himself in New York last night, came to San Jose from Yakima, Wash., about two and a half years ago and engaged in the cigar business here until last spring, when he went to San Francisco. He leaves a mother and sister in Salt Lake City.

Bar U-Boats Taking Secrets

Unneutral "Leaks" Charged

WASHINGTON, Oct. 18.—If any more German submarines put into American harbors this government will guard against transmission of unneutral information to them.

This was clearly indicated today from the activities of neutrality experts at Newport probing the talks of civilian visitors aboard the U-53 in her recent stay there. The British suggestion that valuable information may have been given the German vessel is having weight.

Officials generally, however, do not look for genuine complications with England, despite the serious discussion of the matter yesterday by Foreign Secretary Grey in the House of Lords.

Grey's talk, pointed to as full of intimations rather than direct charges or protests, was thought by some authorities here to have been in the nature of an offset to American protests against British interference with mails.

NORWAY STATES CASE.

LONDON, Oct. 18.—Reuter's Christiania correspondent says Norway has informed the entente allies that it does not recognize it as its duty to prohibit passage through or sojourn in Norwegian waters of belligerent submarines. The Norwegian note is in response to the memorandum of the entente powers to neutrals suggesting that belligerent submarines should be excluded from neutral waters.

The Norwegian government declares it considers it has the right to prohibit submarines designed for war purposes and belonging to belligerents from passing through Norwegian territorial waters or sojourning in them.

MUST DISPLAY FLAG.

The decree provides that mercantile submarines are to be allowed in Norwegian waters only in a surface position in full daylight and when flying the national colors. The government does not find that it is its duty to prohibit such passage or sojourn. Concerning commercial submarines, the new Norwegian regulations impose no prohibition, it is pointed out, so far as it concerns arrival or sojourn of such submarines under the conditions designated in the royal decree.

SON-IN-LAW LOUD IN WILSON'S PRAISE

McAdoo Claims Republican Victory Would Endanger Prosperity of Country.

CHICAGO, Oct. 18.—Praise for President Wilson's diplomatic and legislative achievements and charges that "Wall Street has always dominated the Republican party," and that victory for that party next month would endanger the country's prosperity, were voiced here today by William G. McAdoo, Secretary of the Treasury, before a political meeting in a downtown theater. He said:

The American people are being asked to put in peril the peace and prosperity the country is now enjoying under President Wilson by turning their government over to the inexperienced Mr. Hughes and the organized band of incompatible elements which are supporting him.

Who can doubt that if Mr. Hughes is made President, Mr. Roosevelt will be the dominating influence and direct our foreign and domestic policies?

A President has it in his power to plunge the country into war at any moment. A single misstep, a rash act or blunder on his part is all that is necessary. It does not require courage or statesmanship to provoke war. Any wild man or blunderer, in the presidential chair, can precipitate such a calamity.

He added:

The demand of Wall Street for a central bank will be gratified if the Republicans regain control of the government.

The Secretary said that if Mr. Hughes "stands by his party platform he must either repeat or substitute something for the farm loan law." He argued that the "Roosevelt panic of 1907, the worst in our history, is conclusive proof of Republican incompetency," and added that no virile, rich, unmaimed and highly developed people need fear nothing from "the competition of stricken and broken Europe" after the war.

He continued that even if we are endangered that the creation of an nonpartisan tariff board and the enactment of anti-dumping and unfair competition laws by the Democratic Congress have already provided means to "protect every legitimate interest against hurtful combinations against us."

Wife Says Dunn Took Baby's Bank

SAN FRANCISCO, Oct. 18.—That her husband broke the baby's bank and took the contents and pawned her diamond engagement ring for $15, are embodied in a divorce complaint placed on the secret file today by Miriam Daisy Dunn, who is seeking a divorce from James Arthur Dunn, a salesman. Ever since their marriage, August 24, 1915, Dunn has been intoxicated, the wife says, and on October 7 returned home yelling at the top of his voice that he would break all the furniture, the windows, "and everything in the shop." He so frightened their 11-months-old babe, Bernice Florence Dunn, the complaint alleges, that she became violently ill.

There was $10 in the baby's bank when, Mrs. Dunn charges, her spouse broke into it to buy liquor.

Seek Solution of Mystery of Fire

SEATTLE, Oct. 18.—City detectives today were sweating James Rowe, a butcher, who they believe can clear up the fire mystery in his shack last night in which Mrs. Gertrude Swanson, 34, and James Kusky, 65, were burned to death.

Their charred bodies were found by firemen who responded to the call, and Rowe admitted being in the house when the flames broke out.

Mrs. Bertha Baker is held in jail as a witness. She told the police that she had been in the party, including Rowe, Kusky and Mrs. Swanson, who had spent the afternoon drinking.

Farmers, in Session, Hear of Soil Science

INDIANAPOLIS, Oct. 18.—Delegates attending the thirty-sixth annual session of the Farmers' National Congress, which is being held here today, made a trip of inspection to the Moreland Biological farm, near here, where Professor Henry G. Bell of Chicago spoke on the subject "Managing Soil for Profit." Professor Bell stated that it had been demonstrated reliably that great profit in increased crop yields and products of superior quality accrues to farmers when fertilizers of suitable analysis are properly used on soil in good physical condition.

Speculate as to Fuel Case Amount

SAN FRANCISCO, Oct. 18.—There was much speculation today as to the amount of the settlement, following Federal District Attorney Preston's admission that the civil suits, aggregating $1,500,000 against the Western Fuel Company, will be compromised, after a Supreme Court decision on the rehearing of criminal charges against the company's officials. The civil suits are to recover sums the government feels it lost through alleged discrepancies in customs receipts.

ARE YOU LOOKING OLD?

Old age comes quick enough without inviting it. Some look old at forty. That is because they neglect the liver and bowels. Keep your bowels regular and your liver healthy and you will not only feel younger but look younger. When troubled with constipation or biliousness take Chamberlain's Tablets. They are intended especially for these ailments and are excellent. Easy to take and most agreeable in effect. For sale by Osgood Bros. Drug Stores.—Advertisement.

CENTRALIZATION OF RAILROADS URGED

Traffic Executives Are Told Loss From Lack of System.

WASHINGTON, Oct. 18.—Frank Trumbull, chairman of the Railway Executives Advisory Committee, in an address before the American Association of Passenger Traffic Officers, today said that railway interests would recommend centralization of interstate railway regulation in the federal government and the removal of many supervisory powers from states, before the Congressional investigating committee which will begin an exhaustive inquiry into railroad conditions next month.

The railroads will advocate, Trumbull said, federal incorporation of interstate roads; re-organization of the interstate commerce commission along regional lines, with subordinate district commissions; and regulation of issuance of securities only by the federal government. The proposed reorganization of the interstate commerce committee would provide for fuller consideration of local conditions, he explained. He said:

It is the hope of the railways that out of this investigation will come a much needed plan of co-ordinating and simplifying our system of transportation regulations. Probably $100,000,000 is going over the dam every year as a result of the lack of co-ordination. Transportation cannot be regulated by state lines.

We can't have transportation without credit, and we can't have the credit that is necessary if we are going to continue to be subject to the uncertainties and conflicts of our present methods of regulation.

The association went on record today as favoring the establishment by all railroads of a uniform cipher telegraph code, and simplification of tickets by omitting contract clauses. The question of economizing on time tables by withdrawing them from hotels and other public places was left to local passenger traffic organizations.

Five Killed, Three Hurt, in Collision

SAN DIEGO, Oct. 18.—Five persons were killed and three injured when a train on the La Jolla railway crashed into an automobile stage from Los Angeles at a grade crossing near La Jolla last night, according to officials of the road. The stage driver, it is declared, was trying to cross the tracks ahead of the train. The dead and injured were taken to La Jolla.

Gift Announced for Santa Clara University

SAN JOSE, Oct. 18. — Announcement of an anonymous gift of $50,000 in cash to the University of Santa Clara was made today by the Rev. Father Walter Thornton, S. J., the president of the institution. The gift brings the total of gifts in two years up to $800,000. There are no conditions attached by the donor.

National Law May Control Gasoline

Standardization Tests to Protect Consumers

WASHINGTON, Oct. 18.—National legislation to be supported by state laws was suggested by the United States Bureau of Standards as one of the first steps to standardize the country's gasoline output. A system of inspection, either national or state, was proposed, too, as necessary to safeguard the consumers' interest.

THE BORDER SOLDIER'S SONG.

We're here because—we're here—BECAUSE.—Rio Grande Rattler.

Chinese Unmoved by High Costs; Rice Low

ST. PAUL, Minn., Oct. 18.—Slam Ling Lee, who "makes washee Mionday, Wnesday, Fliday," isn't worried about h. c. l. Statistics showing the cost of food has advanced 50.7 per cent in St. Paul in one year, on file today at the office of Angus J. Cameron, secretary of the St. Paul Hotel Keepers' Association, also show that rice is about the only food not aeroplaning.

RE-ELECT PRESIDENT.

CINCINNATI, Oct. 18.—Dr. William O. Stillman of Albany, N. Y., was re-elected president of the American Humane Association at the annual meeting of the organization here today. Other officers were elected as follows: Secretary, Nathaniel J. Walker, Albany; field secretary, Sydney H. Coleman, Albany; treasurer, Edgar McDonald, Brooklyn.

KAHN'S
THE ALWAYS BUSY STORE

Startling
SUIT SALE

In This Big Group You'll Find Suits Priced Many Dollars Below Value.

An offer of unusual importance to the practical and economical woman

Suits Worth to $23
$16.45

Suits Worth to $30
$22.85

Suits Worth to $39.50
$28.45

Suits Worth to $45
$32.85

Suits Worth to $60
$53

An all inclusive representation that in scope of style, variety, materials, colorings, smart and original trimming ideas, and a high excellence of tailoring omits nothing that could be desired.

Over 500 Suits In This Sale

OSGOODS
DEPARTMENT DRUG STORES
FOR QUALITY & PRICES

Why We Are
CONCEITED

because we know that no firm in the United States sells for

5c

a better Cigar than

El Cuto

Osgood's Drug Stores

Seventh and Broadway.
Twelfth and Washington.

Have Your Eyes Examined Free

OSGOODS

THE SECRET OF HAIR LIKE THIS

Is a scalp kept clean and healthy with

Cuticura SOAP and Ointment

On retiring gently rub Cuticura Ointment, with end of finger, on spots of dandruff and itching. Follow next morning with a hot shampoo of Cuticura Soap. Nothing better for dry, thin and falling hair.

Sample Each Free by Mail

With 32-page book on the skin. Address post-card: "Cuticura, Dept. 21, Boston." Sold everywhere.

TO BAKE WELL IS TO LIVE WELL

Domestic Science tells us that in baking the flour loses none of its food values, provided you bake properly.

makes all your baking as they should be, light, full of air cells, a splendid food, ready for perfect absorption by the system.

All Grocers 25¢ lb.

Crescent Mfg. Co., Seattle, Wash.

MRS. MELTON'S LETTER

To Tired Worn-out Mothers

Jackson, Miss.—"I shall feel repaid for writing this letter if I can help any tired, worn-out mother or housekeeper to find health and strength as I have.

"I have a family of five, sew, cook and do my housework and I became very much run down in health. A friend asked me to try Vinol. I did so and now I am well and strong and my old time energy has been restored. Vinol has no superior as a tonic for worn-out, run-down, tired mothers or housekeepers."—Mrs. J. N. Melton, Jackson, Miss.

The Owl Drug Co., Oakland. Also at the leading drug store in all California towns.—Advertisement.

Maxwell

Cars Represent Greater Value Than Fords Per Dollar Invested

We class these two cars together because they are substantially at the same price when the accessories, such as electric starter, demountable rims, speedometer, etc., are added to the price of a Ford or deducted from the price of a Maxwell, yet the Maxwell is a larger type of car, more artistic in appearance and claims other points of superiority.

Maxwell Price vs. Ford Price

Ford gets a tremendous amount of advertising because Westinghouse and other concerns are advertising accessories for the Ford car.

Here is a list of items which a large number of Ford buyers add to their car, but which come complete with the Maxwell. The goods here listed are regularly advertised as needful additions to a Ford:

Parts Required.	Prices Quoted By	Price.
High tension magneto	Bosch Magneto Co.	$ 58.00
Electric starter	Simms Magneto Co.	75.00
Storage battery	Prest-o-lite Co.	28.00
Demountable rims	Kelsey Wheel Co.	22.00
Demountable rim carrier	Auto Equipment Co.	3.50
One-man mohair top, $27.50; less $10 for old top	Barton Auto Top Co.	17.50
Linoleum running boards	Auto Equipment Co.	6.00
Rain-vision ventilating windshield	Vanguard Mfg. Co.	10.00
Speedometer	Stewart-Warner Co.	10.00
3½-inch tires for front	U. S. Tire Co.	7.20
Dash light and gasoline gauge	Auto Equipment Co.	2.50
		$239.70
List price of Ford car		$360.00
		$599.70

Sensible people will be surprised, we think, to consider these figures and see that the Maxwell costs less than a Ford without considering the extra room, beauty and full spring equipment as compared to the two cross springs on a Ford.

The questions asked in the automobile and financial world a few years ago as to the future of Maxwell have been answered with emphasis and are being answered, daily and monthly, with record output and increasing net returns by the organization which President Flanders has built up.

Maxwell has come back and, in its class, is in the race for leadership this year.

MAXWELL

A Maxwell stock car traveled 22,000 miles without a motor stop—10,000 miles more than former record!
Average daily run—500.6 miles.
Greatest average miles per gallon of gasoline, 23.0.
Smallest average miles per gallon of gasoline, 21.9.
Average tire life, 9,871 miles.
Average oil consumption bet. 900 and 1000 miles per gallon.

$595 FACTORY

CUYLER LEE

TWENTY-FOURTH AND BROADWAY, OAKLAND
VAN NESS AND JACKSON, SAN FRANCISCO

Sacramento Stockton Modesto

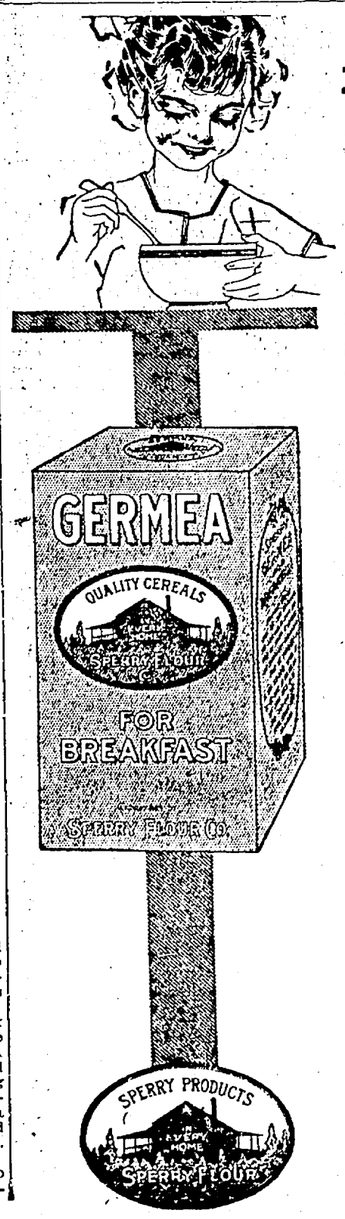

A Cereal

That is More Than a Breakfast Food

Germea is more than nutritious. It is made from the very "life" of the wheat.

Germea is more than delicious. No one has yet succeeded in describing by word or picture the deliciousness of **Germea**. It's in the taste. Try **Germea** once and you'll know.

You get some idea of the goodness of **Germea** when you realize that but two per cent of the wheat selected is utilized in its production. In other words one hundred pounds of wheat makes but two pounds of **Germea**.

Try This Sperry Recipe

Germea Bread

¾ cup milk
¾ cup water
1 cup Sperry Whole Wheat Flour
5 tablespoons Germea
2 tablespoons sugar
1 tablespoon melted butter
¾ teaspoon salt
1 cake compressed yeast

Boil milk, add Germea, cook 5 minutes. Cool to lukewarm, add all other materials, let rise two hours. Add white flour to handle, let rise 1½ hours. Mold and let rise ½ hour. Bake 45 minutes. (4)

All Grocers sell **Germea** in the Sperry Air-tight Red Package. Order a package today.

Sperry Flour Company

There is a Sperry Mill within 150 miles of every home in California

Resinol

the *tested* skin-treatment

If you want to *experiment* on your skin, there are plenty of treatments to experiment with. But if you want something whose value has been *proven* by years and years of successful use, if you want a treatment that *doctors* prescribe constantly, that you *know* contains nothing harsh or injurious, you will find it in Resinol Ointment, aided by Resinol Soap. It usually stops itching *instantly*, and rarely fails to clear away all trace of eczema or similar tormenting skin-eruption.

Resinol Ointment and Resinol Soap are sold by all druggists. For trial free, write to Dept. 27-R, Resinol, Baltimore, Md.

MAKU-CLO

(make you glow)

Bath towels

The honeycomb weave adapts them particularly for crocheting and embroidery.

Ask your dealer

California Cotton Mills Company
Oakland

Photo-Engraving at TRIBUNE Office.

YELLOW PERIL DECLARED TO BE IMAGINARY

Episcopalian Prelate Tells Convention Japan Seeks Nothing of America but Fair Treatment for People Already Here

ST. LOUIS, Oct. 18.—Japanese people feel that the best interests of their country depend on the preservation of friendly relations with the United States, the Rt. Rev. H. St. George Tucker, bishop of Kyoto, told delegates to the general convention of the Protestant Episcopal Church today.

Bishop Tucker spoke at a joint session of the two houses, comprising the convention, reviewing the scope and progress of the church in Japan and foreign mission work.

Bishop Tucker asserted occidental life and thought is penetrating the countries of the Orient in an ever increasing volume and said the purpose of Christianity there is to see that the peoples receive not only the materialistic and intellectual side of our civilization, but also its idealistic side.

Speaking of China, Bishop Tucker declared that Christian missionaries in that country have done much to ameliorate social conditions by building hospitals, establishing medical schools and encouraging the Chinese to study modern medical methods. Similar work had been accomplished in Japan, he said, particularly in establishing leper colonies.

The House of Bishops also informed the House of Deputies that it had received a request from Huysha Wolcott Yettman-Biggs, Bishop of Worcester, England, asking for an expression of opinion as to when the next Lambeth conference could be held and that they had fixed 1919 as a possible year. The Lambeth conference is a decennial conference of leaders of the Church of England and has been postponed because of the war. It was explained that the request of the Bishop of Worcester was merely for an expression of opinion from the American church which does not participate in the gathering.

Dyspepsia Spoils Beauty

Makes the Dark Rings Around Eyes, Caves in the Cheeks and and Ruins the Complexion. How to Get Rid of Dyspepsia.

Try Stuart's Dyspepsia Tablets Free.

Digestive troubles ruin the complexion. The sour, fermented, gassy contents poison the blood, draw the corners of the mouth, rob you of sleep, give the face

that hungry, haggard, mournful expression in the morning and you are tired all day. It is not what you eat, but the fault of digestion that hurts. Eat anything you like and let Stuart's Dyspepsia Tablets digest your food, tone your stomach, supply your blood with nourishment, then good looks, a healthy appearance and bright eyes will soon return. Get a 50-cent box of Stuart's Dyspepsia Tablets at any drug store. They are real health makers. Try them free by sending coupon.

Free Trial Coupon

F. A. Stuart Co., 231 Stuart Bldg., Marshall, Mich. Send me at once a free trial package of Stuart's Dyspepsia Tablets.

Name. .....

Street. .....

City..... State .....

If You Live In Oakland LIVE In Oakland.

Dancing till one Wednesdays and Saturdays.

Enlarged Orchestra.

We stake our reputation on the table we set.

Hotel Oakland

CARL SWORD, Manager.

Talented Tots to Be Seen in Shakespeare's Fairy Classic, 'Midsummer Night's Dream'

Child actors to appear for Baby Hospital benefit. It is one of the rules of the Children's Theater that their names are not made public.

Army Mule Better Than Auto Truck Transport

EL PASO, Tex., Oct. 18.—In the big practice marches that the national guard units along the border are put through, with 18,000 men on the road at one time, the heavy test thrown upon transportation has vindicated the army mule in a way that surprised the old-timers.

Motor trucks, with yellow prairie-schooner tops drawn over tons of supplies, make an impressive display on paved streets or macadamized roads. Except in certain localities the deserts of the Southwest are not provided with roads built for automobiles.

The divisional "hikes" out of El Paso form lines about fifteen miles long. For about ten miles stretch sections of infantry, cavalry and artillery that grind the roads under boots, hoofs and wheels. Then come field ambulances and supply divisions. The accumulated dust and drifting sand conceals treacherous chuckholes. Suddenly a truck goes in up to the hubs.

In the rear line stalled trucks, and even stalled wagons, appear at intervals. They are unloaded, boosted out of the ruts and reloaded. Some of them are left too far behind to catch up in the nights.

But past the stalled sixty-horsepower trucks amble the trains of pack mules. The only trouble is that the mules do not pack enough. They are the surest thing in the border army.

Mining Company Wins in Arizona Decision

PHOENIX, Ariz., Oct. 18.—The state law providing that a corporation, under certain conditions, may not take an action from the state to a federal court, was declared unconstitutional today in a ruling rendered by Judge William W. Morrow, in Federal District Court, Judges Van Fleet and Sawtelle concurring.

The decision rendered permanent a temporary injunction of the Copper Queen Mining Company against the state corporation commission and the attorney general in friendly proceedings, in which it was sought to have the company's charter declared forfeited.

Charges Fraud in Los Angeles Election

LOS ANGELES, Oct. 18.—Accusing him of signing falsely the names of forty-eight persons to the petition for the nomination of Harry Loomis, for assemblyman, a perjury complaint was issued today against Henry D. Rudisell. The issuance of the complaint arose from the investigation concerning the activities of G. C. Boswell, arrested last week. Rudisell furnished much of the information which led to Boswell's arrest.

This is the third complaint issued here in recent alleged election fraud activities.

Oldest Member of Elks Dies in South

SAN DIEGO, Oct. 18. — William Lloyd Bowron, the oldest member of the Elks' lodge in point of membership, is dead at St. Joseph's hospital here today. He was 80 years of age, and was member of lodge No. 1 of the Elks in New York City.

Charles Clusker, who died here last year at the age of 96, was at that time the oldest Elk in point of years.

Children's Theater Actors Will Play at Auditorium

Saturday will be children's day at the Oakland municipal auditorium. It will be the concluding day of the three-day bazaar for the benefit of the Baby hospital and the afternoon will be featured by a children's play and the performance of a wizard, expressly designed to delight an audience of tots.

The play will be "A Midsummer Night's Dream." It will be given by the juvenile stars of the Children's theater of Berkeley, under the direction of Mrs. John Howell. Much has been said and written in praise of the work of these young artists, and their skill in serious dramatic work has set a new standard for this region.

Their public debut was made last spring in "A Midsummer Night's Dream" and a performance of a different nature is to take place shortly at the Hotel Oakland, being a series of detached scenes from Shakespeare.

The dancing of the fairies will be a feature of Saturday's play. Miss Ruth Griffith is director of the dancing.

True to the tradition of the Children's theater and the ideal of dramatic work held by its directors, the names of the little ones who form the cast, will not be announced. For the afternoon they will be mere embodiments of Titania, Oberon, Puck, Peaseblossom, Moth, Cobweb and the other characters of the delightful fairy classic.

Children will be admitted to the play and the exhibition of magic on admission price. To the bazaar, which begins on Thursday and closes at 3 o'clock Saturday, admission is free.

Saturday night is to be featured by a mask ball to take place in the main auditorium. A program of unusual features is to be presented under the direction of Porter Garnett.

Will Start Work on New Alpine Dam Plan

SAN RAFAEL, Oct. 18.—Construction work on the proposed Alpine dam of the Marin municipal water district, the principal bone of contention in a political fight extending over the last seven years, was commenced by a crew of men, under Engineer A. R. Baker. A crew was put to work cleaning the vegetation from the proposed reservoir site, and a party of surveyors commenced work at the dam site in Lagunitas Canyon.

Los Angeles Aviator Survives Long Fall

LOS ANGELES, Oct. 18.—S. A. Appold, a student aviator, lost control of his biplane while flying near here today and fell several hundred feet, while his wife watched, screaming for aid. Appold was found unconscious in the wreckage of his airship. His jaw was broken.

ELECTRICAL MEN MEET.

INDIANAPOLIS, Oct. 18. — The fourteenth annual Jovian convention opened formally here today with hundreds of men engaged in electrical business in attendance. Thomas A. Wynn of Indianapolis, the reigning Jupiter, opened the convention with the annual address. Mayor Joseph E. Bell of Indianapolis gave the address of welcome, Mayor Henry W. Kidel of St. Louis responded and Governor Samuel M. Ralston of Indiana also spoke.

Kenyon Is Re-elected to Stockton Council

STOCKTON, Oct. 18.—F. A. Kenyon, Commissioner of Public Health and Safety, has been re-elected a city councilman in the local municipal election. He defeated D. J. O'Keefe, Commissioner of Public Works, 4826 to 3999.

Mrs. Alice Smallfield Schneider and B. F. Eastman, incumbents, and Mrs. Alida Lewis Barrett were elected school directors for four-year terms. At an earlier election, held two weeks ago, A. C. Oullahan was re-elected mayor and C. O. Smith was elected councilman.

Those elected today will take up their duties on the first of the year.

Oakland Man Delegate to Mine Congress

CHICAGO, Oct. 19. — President Wilson today notified Secretary J. F. Calbreath of the appointment of the following delegates to the nineteenth annual meeting of the American Mining Congress at Chicago November 13-17: E. H. Benjamin, Oakland, Cal.; H. M. Chance, Philadelphia; Curtis H. Lindlay, San Francisco; James MacNaughton, Calumet, Mich; Van H. Manning, director of the U. S. bureau of mines; E. P. Mathewson, Anaconda, Mont.; Chas. Piez, Chicago; W. L. Saunders, N. Y.; Geo. Otis Smith, Washington, D. C.; A. H. Woodward, Woodward, Alaska. These delegates are among the leading mining men of the country.

FACES THEFT CHARGE.

John McCloskey will be taken to Jackson, Amador county, today to face a charge of grand larceny. He was arrested in Oakland by Captain of Inspectors L. F. Agnew Saturday night on a charge of vagrancy. The police then learned that he was wanted in the northern county for alleged pocket-picking, and the sheriff of Amador was notified.

BERKELEY MAN ROBBED.

SAN FRANCISCO, Oct. 18.—Charles L. Thompson of 3028 Harper street, Berkeley, was listening so intently to the women speakers who arrived on the Hughes special yesterday that a light-fingered operator had no difficulty in purloining his purse containing $9.75. He made complaint today of the theft to the Harbor police.

MANY GUARDSMEN ARE OUT OF WORK

Serious Situation Confronts Men Replaced on Return From Border.

BERKELEY, Oct. 18. — Nine members of the Berkeley military company, Company C, National Guard of California, who recently returned from the Mexican border, have reported to the chamber of commerce that they are out of employment and that they are willing to accept any position in which they can earn a living.

Among the men are one electrician and mechanic; one electrician and automobile mechanic, one general office man, one clerical expert who will take any kind of work, one clerk, salesman or chauffeur; one transportation office man, one general office clerk, and one hotel man.

The chamber of commerce will receive applications from employers who can offer any kind of work to these men.

The committee of the commercial body which is in charge of finding employment for the soldiers draws attention to the fact that they sacrificed much when they responded to the President's call and are therefore legitimately entitled to first consideration when positions are vacant.

I. W. W. Will Continue Fight at Mines

DULUTH, Minn., Oct. 18.—That the Industrial Workers of the World are not through with their Mesaba range program is vouched for by Elizabeth Gurley Flynn of New York, who arrived here yesterday to address a gathering of Swedish Socialists last night. Miss Flynn will go to the range today. Miss Flynn said:

Our work in this part of Minnesota has really just started. We are not only going to continue work among the miners, but will devote much time to the organization of the men who work in the woods. I believe this is a rich field; the lumberjacks have no organization. It will be our aim to get them good wages and have them live under sanitary conditions—something they have not had in the past.

Claims That Gangster Promised Protection

NEW YORK, Oct. 18. — Gaetano Montemagno, who shot and killed Michael Caimari on March 8, 1914, testified today at the trial of Michael Rofrano, a lawyer, accused of complicity in the crime, declared Rofrano had warned him that unless he killed Gaimari he would "die the way we want you to kill him." Rofrano was deputy street cleaning commissioner of New York.

On the night of the murder, Montemagno said, he was accompanied by John Brondini, one of Rofrano's alleged lieutenants, who pointed out Gaimara to him and told him to shoot.

Brondini tipped his hat to Gaimari from the opposite side of the street and when the latter acknowledged the greeting, Montemagno shot him, he testified.

Montemagno said he told Rofrano he did not wish to slay Gaimari and that Rofrano replied if he was not sure he could get him free afterward he would not let him do it.

San Francisco Man Suicide in New York

NEW YORK, Oct. 18.—A man believed to have been J. Goldberg of San Francisco shot himself through the head on the Battery wall last night and his body fell into the bay. His identity was established through a letter addressed Nathan Rohr, president of the Eugene P. Peyser Company, 133 Fulton street, who said the suicide undoubtedly was his brother-in-law. Questioners were referred to a sister of the man.

GIRL IS FOUND.

Marie Chiappiano, the 14-year-old girl who ran away from her home, 3874 Shafter avenue, has been located on a farm, near Stockton, at the home of a former neighbor.

University Doctor Imitated by Girl

Women Students Cheer Impersonator

BERKELEY, Oct. 18.—The annual open house given by the Associated Women Students of the University of California was held this afternoon in Hearst hall.

The program, which was arranged by Hazel Hollingsworth, was enjoyed by nearly the entire membership of the A. W. S., who packed Hearst hall.

A Scotch selection by Mrs. Vernon Smith, dramatic reader, was thoroughly enjoyed. And the impersonation of Dr. Romilda Paroni by Hortense Berry, '17, was applauded long and loudly. Dr. Paroni, who is a woman's physician at the university infirmary, is well loved by the women students, and Miss Berry's impersonation of her was a genuine reflection of the many fine attributes of the subject.

Nellie Walker, '19, fresh from triumphs on the stage of the Oakland Municipal Auditorium, where she was one of the hits of the performance last night of Treble Clef's annual production "What Next?" contributed the Blue Danube waltz dance.

The Flower Girl chorus from "What Next?" rounded out the program and refreshments were then served.

Popular Concerts to Be Given in Auditorium

Harry S. Anderson, Commissioner of Public Works, was authorized by the council today to enter into a contract with Paul Steindorff for the rental of the municipal auditorium for a winter series of popular concerts. On Anderson's recommendation, the contract will be on terms similar to those in effect last year, which are lower than the rates ordinarily charged for the use of the auditorium.

"I believe the city is benefitted by the holding of such concerts," Anderson explained, "not only by advertising the city as a musical center, but by popularizing the auditorium. For that reason I believe the city should encourage this enterprise in every way."

Concerts will be held on November 5, 12, 19, 26; December 2 and 9; January 20 and 27, and February 3, 10, 17 and 24.

Three States Seeking Prisoner for Trial

PORTERVILLE, Oct. 18. — J. H. Horton, sheriff of Red Oak, Iowa, and J. B. McKenty, warden of the Eastern State penitentiary of Philadelphia, are contesting with the officers of Tulare county for the custody of Henry J. S. Morgan, alias Edgar Trueman Pancoast, Porterville pianist, who is held to answer to a charge of forgery.

According to Warden McKenty, Morgan, or Pancoast, has five years to serve in the Pennsylvania institution for violation of parole under conviction and sentence on a charge of forgery.

Sheriff Horton declares that five charges of forgery are pending against Morgan in Villisca, Iowa, where he is said to have defrauded several members of a church choir of which he had been elected director.

Lutherans Elect Two From Oakland

LONG BEACH, Oct. 18. — The California Lutheran synod, representing 28 churches, closed its annual five-day session here at noon.

C. F. Oehler of Sacramento was elected president for the coming year; A. E. Isham of Redlands, vice-president; G. H. Gillerman of Oakland, recording secretary; R. W. Mottern of Glendale, statistical secretary; O. H. Gruber of Oakland, treasurer, and J. R. Brauer of San Francisco, archivist.

St. Matthew's Lutheran church in San Francisco will be the meeting place in October of next year.

RANKING MEN OF CHURCH IN CONFERENCE

California Synod of Presbyterians Open at Berkeley With Large Attendance of Ministers and Workers

BERKELEY, Oct. 18.—More than 400 Presbyterian ministers, elders, Sunday school superintendents and missionaries were present at the First Presbyterian church this morning when Rev. E. F. Hollenbeck of the First Presbyterian church of San Diego, newly-elected moderator of the California synod, called the assemblage to order for a business session.

The business session followed an hour of devotional services led by Rev. William Evans, D. D., of Los Angeles.

The new moderator announced the appointment of the following committees: Bills and overtures, George G. Eldredge, W. D. More and W. J. McDowell, ruling elder; judicial, Josiah Sibley, J. A. Stevenson and Guernsey S. Brown, ruling elder; finance and mileage, Otis F. Dale, George F. Sovier, Frank S. Brush and J. W. Richards and H. L. Bidelman, ruling elder; auditors, John E. Eggleston and Frank R. Burhaler, Lynn T. White, J. W. Miller and F. E. Austin; minutes of the general assembly, Hugh K. Elder, C. B. Tanner and Henry Proctor Jr., ruling elder; leave of absence, H. W. Campbell, James W. Smith and J. O. Davenport, ruling elder.

The following records of presbyteries committees were also appointed: San Jose, W. K. Howe, James B. Stone and James Bradford; Santa Barbara, W. E. Harrison, R. E. Eastman and N. B. Coleman; Benicia, C. D. Herriott, M. L. Laybourn and James Miller; Los Angeles, W. A. Hunter, J. H. Laughlin and E. D. Sword; Nevada, John Creighton, Harry Quickenden and J. A. Laidlaw; Riverside, S. C. Gilman, John P. Davis and L. S. Wyant; Sacramento, Arthur Hicks, D. M. Stafford and Dr. F. J. Saxe; San Francisco-Oakland, H. G. Birchby, J. S. Watson and George R. Stewart and in the San Joaquin, Archibald Durrie, James Byers and Charles Lawrence.

This afternoon Rev. James A. Francis of the American Bible Society addressed the Synod on the work of the society. Dr. Francis is touring the state in the interest of the society and the order given him on the original program was moved from Friday afternoon because Dr. Francis had previous engagements which prevented him from being present later in the week.

Tonight a popular meeting in the interest of young people's work will be addressed by Rev. William Ralph Hall and Dr. Silas F. Johnson, of Africa will make an address on foreign missions.

At noon the delegates to the Synod will be entertained at the Berkeley Y. M. C. A. Tomorrow afternoon will be devoted to an educational program and the installation of Rev. Lewis Bradley Hillis will take place in the evening.

Is Your Home Paid For?

For Forty-One Years We Have Been Lending Money On

HOMES

Monthly Payment of $12.15 on $1000 Includes Interest.

ALAMEDA COUNTY LOAN ASSOCIATION

563 Sixteenth St., Oakland.

PHONE OAKLAND ORIGINAL **PACIFIC COAL & WOOD COMPANY INC.** 516 WASHINGTON ST. WE DELIVER IN AN HOUR. FLEET OF AUTO TRUCKS AT YOUR SERVICE. 7

Painless Parker Dentist

TWELFTH AND BROADWAY

Seattle—Tacoma

S. S. ADMIRAL SCHLEY

3 P. M. FRIDAY, OCTOBER 20th

$17.50 One Way; $30.00 Round Trip.

Meals Included — Berths Included

S. S. YALE for

Round Trip $14.00 & Up — Los Angeles — ONE WAY $8.35 & UP

$17.00 & Up — SAN DIEGO — $10.15 & Up

FRIDAY, OCT. 20TH, AT 4 P. M.

PACIFIC ALASKA NAV. CO.

The Admiral Line

Sailings from Pier No. 24.

Phones—Oak. 3523—Sutter 310

Tickets 1130 Broadway, Oakland; 2011 Shattuck Ave., Berkeley; 660 Market St., San Francisco.

HONOLULU VOLCANO KILAUEA

NEW AND IMPROVED SERVICE

SS GREAT NORTHERN

SAILINGS FROM SAN FRANCISCO

NOV. 7-27, DEC. 15, JAN. 4-23

FEB. 12, MCH. 5, MCH. 23

Make your reservation now

1130 Broadway, Oakland 3523

665 Market St. Sutter 1416.

WESTERN PACIFIC

TRAINS ARRIVE AND DEPART Third and Washington Sts. Station.

Leave Daily		Arrive Daily
9:55 A	THE SCENIC LIMITED with through sleepers for Salt Lake City, Denver, Omaha, Chicago, Pueblo, Kansas City and St. Louis	5:50 P
9:02 P	THE PACIFIC EXPRESS with through sleepers for Salt Lake City	7:00 A

WESTERN PACIFIC TICKET OFFICES 1326 Broadway, and 3rd and Washington Streets. Telephones Oakland 132 and 574. 665 Market St. and Union Ferry Station, S. F. Telephone Sutter 1661.

Baggage checked from and delivered to residences.

PORTLAND THE OCEAN WAY

All the pleasures of an ocean voyage with no loss of time

Twin Palaces of the Pacific

S.S. Great Northern

S.S. Northern Pacific

Fastest and most luxurious ships in Pacific waters

Sailings from San Francisco every Tuesday, Thursday and Saturday. Pier No. 2—10:30 a.m.

Special Reduced Round-Trip Fares

Through Standard Sleepers

Tacoma, Seattle, Everett, Bellingham and Vancouver.

1180 Broadway Oakland 3523

665 Market St. Sutter 1416

PORTLAND

ROSE CITY, 4 P. M. MONDAY, OCT. 23

Fare $7.00, $12.00, $16.00

RETURN $25.00

Berth and Meals Included

LOS ANGELES

S. S. ROSE CITY 11 A. M.

THUR., OCT. 19

Fare $5.35, $8.35, $9.35

RETURN $14.00

Berth and Meals Included

THROUGH TICKETS EAST.

The San Francisco and Portland S. S. Co.

The Line for Comfort and Service

1228 BROADWAY, Oak. 1314.

SAN FRANCISCO—722 Market, Phone Sutter 2344; 12 East, Phone Sutter 2482.

PIER 40. Phone Sutter 4479.

FAST ELECTRIC TRAINS TO **SACRAMENTO**

Leave. Daily Except as Noted.

7:50A	S. V. LIMITED — Sacramento, Pittsburg, Dixon, Marysville, Colusa, Oroville, Chico, Observation Car.
8:30A	Concord, Diablo and Way Stations.
9:30A	THE COMET — Sacramento, Dixon, Pittsburg, Chico, Woodland. Carries Parlor Observation Car.
10:10A	Pinehurst, Concord, Sun. and Holiday.
11:50A	Sacramento, Pittsburg, Chico and Way.
1:30P	Sacramento, Pittsburg, Chico and Way.
3:30P	Sacramento, Dixon, Pitsbg., Bay Point.
4:20P	Concord, Diablo and Way Stations.
5:09P	THE METEOR—Pittsburg, Sacramento, Marysville, Oroville, Chico, Colusa. Observation Car.
5:50P	Pittsburg, Diablo, Way, ex. Sunday.
6:30P	Sacramento, Pittsburg and Way.

OAKLAND, ANTIOCH & EASTERN RAILWAY Depot 40th and Shafter Ave. Phone Pied. 370. Call Lakeside 4447. People's Ex. Co. Check Baggage.

Births-Deaths-Marriage Licenses

MARRIAGE LICENSES.

CRAMER-KENNEDY—George F. Cramer, 38, and Edith E. Kennedy, 38, both of Oakland.
HECK-GALLAGHER—Gustavus A. Heck, 25, and Mary A. Gallagher, 27, both of San Francisco.
JONES-SHEPHERD—Wesley M. Jones, 29, Salt Lake City, and Helen B. Shepherd, 23, Stockton.
LEWIS-CAMBRA—Frank J. Lewis, 40, and Josephine C. Cambra, 24, both of Oakland.
REIMERS-GANIARD—Ernest L. Reimers, 22, Alameda, and Cora J. Ganiard, 21, Oakland.
TURNER-BRABENDER—Aaron B. Turner, 55, and Emma C. Brabender, 36, both of Oakland.
WESTBRIE-MERRILL—John M. Westbie, 24, and Geraldine Merrill, 20, both of Oakland.

SANTA CLARA LICENSES.

PIKE-ERICKSON—Orvin Pike, 33, and Alice E. Erickson, 24, both of Oakland.
KNOX-CASLEY—Harry G. Knox, 26, and Elizabeth Casley, 27, both of San Jose.
BERNAL-DOMICH—Joseph E. Bernal, 29, and Elena A. Domich, 25, both of San Francisco.
DARNEY-McDONALD—Daniel M. Darney, 30, Mountain View, and Edythe McDonald, 19, Escanaba, Mich.

CHICAGO LICENSE.

JEWETT-MacKENNA—David F. Jewett, Goshen, N. Y., and Dorothy F. MacKenna of Oakland.

MARRIED.

LONIGAN-WHITE—In this city, October 17, 1916, by Rev. George W. White, Will L. Lonigan and Clara White, both of Oakland.

DIVORCES FILED.

FOLEY—Henry A. against Mary A. Foley; alleged desertion.
GEARY—Emma against George W. Geary; alleged cruelty.
INGERSON—Minnie O. against Reiley H. Ingerson; alleged cruelty.

BOARD OF HEALTH REPORT.

BIRTHS.

CAMPBELL—October 11, to the wife of Donald Eugene Campbell, a son.
MONTIJO—October 4, to the wife of Fernando Montijo, Jr., a son.
ELIASSEN—October 1, to the wife of George William Eliassen, a son.
STRAWBRIDGE—October 5, to the wife of Wilber S. Strawbridge, a son.
EASTON—October 9, to the wife of Frank L. Easton, a daughter.
McNAMARA—October 7, to the wife of Neil S. McNamara, a son.
BABASINIAN—October 0, to the wife of Myron S. Babasinian, a daughter.
TASSIE—October 14, to the wife of Benjamin M. Tassie, a son.
ELKINS—October 13, to the wife of Dan Alexander Elkins, a son.
BIRNBAUM—October 15, to the wife of William Birnbaum, a son.
RAMOS—October 9, to the wife of Frank Matthew Ramos, a son.
SORDLIN—October 11, to the wife of Louis Sordlin, a daughter.
BREAREY—October 10, to the wife of Peter William Brearey, a son.
COSTA—October 14, to the wife of Antonia Costa, a daughter.

DEATHS.

Frank Mejia, Coleman Sullivan, Octavia Willis, Richard C. Potts.

DEATHS.

CLELAND—In this city, October 17, Carrie A. M., beloved wife of David Cleland, loving mother of Sadie Fisher, Alice Versic and Samuel, William, John and David Cleland.
Funeral will take place Friday, October 20, at 2:30 p. m., from Cooper's undertaking parlors, 952nd avenue and East 14th street, Elmhurst. Friends invited. Interment, Evergreen cemetery.

DAGGETT—In Marysville, Cal., October 17, 1916, Gladys, beloved daughter of James F. and Ephemia Daggett, aged 12 years.
Friends are respectfully invited to attend the funeral services Thursday, October 19, 1916, at 1 o'clock p. m., at the family residence, 974 42nd street, Oakland, Cal.
DE LAPORTE—In this city, October 17, 1916, at the King's Daughters' Home, where she has been for the past sixteen years, Mrs. Adele de Laporte, a native of Paris, France, aged 70 years, 6 months.
Friends are respectfully invited to attend the funeral services Thursday, October 19, 1916, at 9 o'clock a. m., at St. Leo's church, Piedmont avenue, near Fortieth street, Oakland, Cal.
McCARTHY—In this city, October 13, 1916, William J. McCarthy, beloved husband of the late Jane McCarthy, aged 51 years.
Friends and acquaintances are respectfully invited to attend the funeral from the parlors of John Quinn, 711 Clay street, October 19, 1916, at 2:30 p. m.
MESSMER—In this city, October 17, Phillip Messmer, brother of Killian Messmer, Mrs. J. P. Branley and Mrs. J. S. Auchison, a native of California.
Friends are respectfully invited to attend the funeral Thursday, October 19, at 2:30 o'clock, at the chapel of the Oakland Crematory, corner of Howe and Mather streets. Please omit flowers.
MOMSEN—In this city, October 17, 1916, at German Altenheim, Hans V., beloved husband of the late Inge Christine Momsen and loving father of Mrs. Katherine Lydiard, a native of Germany, aged 82 years, 4 months and 4 days.
Friends and acquaintances are respectfully invited to attend the funeral services Thursday, October 19, 1916, at 2 o'clock p. m., from German Altenheim. Incineration, California Crematorium. Remains at Ernest A. Wollitz' parlors, 1935 Webster street, Oakland.
WALES—In Providence Hospital, October 17, 1916, Florence, beloved wife of George Wales, loving mother of Clarence E., G. Alfred, Emma L., Harold E., Lloyd A. and W. Leland Wales, daughter of Celia Stevenson and the late E. T. Stevenson and sister of L. T. Stevenson, a native of Akron, O., aged 48 years, 2 months and 14 days.
Friends are respectfully invited to attend the funeral Friday, October 20, 1916, at 11:30 o'clock a. m., from the residence parlors of McMaster & Briscoe, 609 24th street, near corner of Grove street, Oakland, Cal. Interment, Mt. View cemetery.
WEBER—In Stockton, October 17, Arthur, beloved son of Michael and the late Minnie Weber and brother of Mrs. Elsie Lancaster of Oakland and Mrs. Cora Lancaster of Los Angeles, a native of California, aged 32 years, 4 months and 8 days. A member of Fruitvale Lodge, No. 336, F. & A. M.
Friends and acquaintances are respectfully invited to attend the funeral tomorrow (Thursday), at 2 o'clock p. m., from the chapel of Arthur A. Barber & Co., 3347 East Fourteenth street, Fruitvale.

CARD OF THANKS.

Mrs. K. McClellen and family hereby wish to extend our heartfelt thanks to our many friends for their kindness and beautiful floral offerings extended to us during our late bereavement of a loving daughter and sister, especially the Fruitvale Parlor, No. 177, N. D. G. W.; Fruitvale Parlor, 252, N. S. G. W., and Golden Link Rebekah Lodge, No. 105, I. O. O. F.
MRS. K. McCLELLEN AND FAMILY.

SAN FRANCISCO DEATHS.

Barry, James—42	Maple, Emily G.
Blumenthal, Frances	McCarthy, Timothy—2
Bougie, Martha J.—75	McKenna, Edward—45.
Burdett, Chas.—65	McMitchie, Donald—31
Deicke, May	Philibert, Edmund—05
Fischer, Margaretha	Sikoriski, Julia—37
Harbaugh, Edith L.—52	Snider, Esther A.
Hurley, Alice—37	Strehl, Mary C.—52
Kane, John—32	Sturmthal, Benjamin
Kennedy, Wm. T.	

TIME TABLE

EFFECTIVE AUGUST 15, 1916.
OF LOCAL FERRY TRAINS
FROM OAKLAND AND BERKELEY
TO
SAN FRANCISCO
(DAILY EXCEPT AS NOTED)

BERKELEY				OAKLAND			
Univ Ave. and Shattuck		Claremont		12th and Broadway		22nd & Bdwy.	
*5 40	3 20	*5 32	3 12	*5 40	3 40	*5 42	3 22
6 00	3 46	5 52	3 32	6 00	4 00	6 02	3 42
6 20	4 00	6 12	3 52	6 20	4 20	6 22	4 02
6 40	4 20	6 32	4 12	6 40	4 40	6 42	4 22
7 00	4 40	6 52	4 32	7 00	5 00	7 02	4 42
7 20	5 00	7 12	4 52	7 20	*5 18	7 22	5 02
7 40	5 20	7 32	5 12	7 40	‡5 20	7 42	5 22
8 00	*5 35	7 52	5 32	8 00	*5 33	8 02	*5 37
8 20	†5 40	8 12	*5 48	8 20	†5 40	8 22	†5 42
8 40	*5 50	8 32	†5 52	8 40	*5 48	8 42	*5 52
9 00	†6 00	8 52	*6 02	9 00	†6 00	9 02	†6 02
9 20	*6 05	9 12	†6 12	9 20	*6 08	9 22	*6 07
‡9 40	6 20	9 32	6 32	9 40	*6 18	9 42	6 22
10 00	6 40	9 52	6 52	10 00	†6 20	10 02	6 42
10 20	7 00	10 12	7 12	10 20	6 40	10 22	7 02
10 40	7 20	10 32	7 32	10 40	7 00	10 42	7 22
11 00	7 40	10 52	7 52	11 00	7 20	11 02	7 42
11 20	8 00	11 12	‡8 12	11 20	7 40	11 23	8 02
11 40	‡8 20	11 32	8 32	11 40	8 00	11 42	‡8 22
12 00	8 40	11 52	‡8 52	12 00	‡8 20	12 02	8 42
12 20	‡9 00	12 12	9 12	12 20	8 40	12 22	‡9 02
12 40	9 20	12 32	‡9 32	12 40	‡9 00	12 42	9 22
1 00	‡9 40	12 52	9 52	1 00	9 20	1 02	‡9 42
1 20	10 00	1 12	‡10 12	1 20	‡ 9 40	1 22	10 02
1 40	‡10 20	1 32	10 32	1 40	10 00	1 42	‡10 22
2 00	10 40	1 52	‡10 52	2 00	‡10 20	2 02	10 42
2 20	‡11 00	2 12	11 12	2 20	10 40	2 22	‡11 02
2 40	11 20	2 32	11 52	2 40	‡11 00	2 42	11 22
3 00	12 00	2 52	.....	3 00	11 20	3 02	12 02
			.....	3 20	12 00		

* Daily except Sunday. † Sunday only. ‡ Saturday and Sunday only.
Lv. 41st Av. and East 14th St., 23 minutes earlier than 22nd and Bdwy.
Lv. Auditorium, 11 minutes earlier than 22nd and Bdwy.
Lv. 14th and Bdwy, 5 minutes earlier than 22nd and Bdwy.
FOR FURTHER INFORMATION PHONE OAK. 4121.

There is a Real Difference

Cream of tartar, derived from grapes, is used in Royal Baking Powder because it is the best and most healthful ingredient known for the purpose.

Phosphate and alum, which are derived from mineral sources, are used in some baking powders, instead of cream of tartar, because they are cheaper.

If you have been induced to use baking powders made from alum or phosphate, use Royal Baking Powder instead. You will be pleased with the results and the difference in the quality of the food.

ROYAL BAKING POWDER CO.
New York

DRY GOODS MEN WILL MEET HERE

Retail Merchants of State Will Hold Annual Session at Hotel Oakland.

Problems of merchandising, together with their solutions, will come up for discussion tomorrow and Friday at the fifth annual convention of the California Retail Dry Goods Association in session at the Hotel Oakland. Programs of interest to dry goods men of the state have been planned and it is believed by Oakland members that a record attendance will greet the fall of President Samuel Leask's gavel tomorrow morning at 10 o'clock. A banquet will be tendered the visitors in the evening.

Extensive entertaining has been planned by local members, a part of the program includeing a long automobile trip through Oakland and Alameda county Friday. Members from both country and city districts are expected to partake in the two-day activities in force.

Among the speakers who will give the association the result of their training and observation is A. S. Lavenson, a director of the organization. He will speak on "Postal Rates as They Affect the Retail Merchant." William G. Lee of Auburn is scheduled for a talk on the subject of "Some Problems of the Country Dry Goods Merchant."

WILL DISCUSS NEW PLAN.

A discussion, which will likely be an open one, is to be started by Arthur Marston of San Diego, director in the association. He will speak on the clerk wrap system, which is being employed by many department stores throughout the country. The system is as yet in the experimental stage.

Animated discussion should follow the talk by W. E. Chamberlain of Los Angeles on "The Attitude of the Retail Merchant Toward Trademarked and Nationally-Advertised Lines."

Speakers from outside the dry goods trade have been secured and talks by H. W. Clark, manager of the California Taxpayers' Associatiaon as well as C. Clifford, traffic expert, are scheduled during the session. Clark will speak on "Taxation As It Affects the Development of the State and Retail Merchant." Clifford who recently represented the association at the recent hearing before the Interstate Commission on proposed freight rates, will speak on plans to prevent proposed rate charges, which, it is claimed, would bring about serious loss to retail merchants on the Pacific coast.

THESE ARE OFFICERS.

Informal talks will be in order in addition to subjects of discussion not yet placed on the program. Local members of the association, who have been forming plans for conducting the session, believe that a large group of merchants will come to Oakland today. Officers and directors of the association include:

President, Samuel Leask, Santa Cruz; vice-president, W. E. Chamberlain, Los Angeles; secretary, Irving Kahn, Oakland; treasurer, R. W. Costello, San Francisco; directors, Marshall Hale, San Francisco; H. Thorp, Sacramento; A. J. Hart, San Jose; A. S. Lavenson, Oakland; A. E. Tate, Pomona; J. G. Bullock, Los Angeles; William Marks, San Francisco; J. H. Ethhorn, Santa Rosa, and Arthur Marston, San Diego.

Austria to Limit Tobacco Supply

One Cigar a Day for One Customer

VIENNA, via Berlin, Oct. 17, 3:15 p. m., to London, Oct. 18, 3:15 a. m.—The Austro-Hungarian tobacco monopoly within a few days will issue orders to its stores, which sell exclusively all tobacco dispensed in the monarchy, forbidding the sale of more than one cigar daily to the same customer. The sale of tobacco, cigars or cigarettes to minors under sixteen years of age will be borbidden.

MURDER CHARGED AGAINST OFFICIAL

ST. JOSEPH, Mo., Oct. 18. — Oscar D. McDaniel, prosecuting attorney of Buchanan county, was put on trial in the criminal court here today under an indictment charging him with the murder of his wife, Mrs. Harriet Moss McDaniel. He requested a speedy trial as he is a candidate for re-election in November. From evidence at the coroner's inquest and statements at the preliminary hearing it is expected that the prosecution will attempt to prove Mrs. McDaniel was clubbed to death in her home on the night of July 14 as a result of domestic trouble.

The defense will contend that she was slain in the absence of her husband, who was called from the house by a decoy telephone message. Revenge for the prosecutor's efforts at law enforcement has been given by the defense as the motive for the murder.

Want "Theirs" From Estate

States to Insist on Full Inheritance Tax

SAN FRANCISCO, Oct. 18.—Filing of the will of the late Henry Miller, founder of Miller & Lux and creator of an estate of between $20,000,000 and $30,000,000, is being awaited today by officials of California, Oregon and Arizona, as these states will benefit under their inheritance tax laws. The extent of the estate will not be known until the will is filed tomorrow or Friday.

The state is determined to have its full share under the inheritance tax law.

CATARRH LEADS TO CONSUMPTION

Catarrh is as much a blood disease as scrofula or rheumatism. It may be relieved, but it cannot be removed by simply local treatment. It causes headache and dizziness, impairs the taste, smell and hearing, affects the voice, deranges the digestion, and breaks down the general health. It weakens the delicate lung tissues and leads to consumption.

Hood's Sarsaparilla goes to the seat of the trouble, purifies the blood, and is so successful that it is known as the best remedy for catarrh.

Hood's Sarsaparilla strengthens and tones the whole system. It builds up. Ask your druggist for Hood's and insist on having it. There is no real substitute.—Advertisement.

Alameda office of THE TRIBUNE is now located at 1422 Park street, near Santa Clara avenue. Phone Alameda 528.

Hotspur Refuses To Quit Fighting

American Boy Won't Leave British Army

LONDON, Oct. 18.—There's an 18-year-old American in the British army who simply refuses to quit fighting.

He is Norman Bruce Wallis of New Orleans.

The British war office, the American embassy and his parents tried twice to make the young Southerner quit and return home, but he evaded them all.

When Uncle Sam's official first induced the war office to release Wallis from his regiment, he took his discharge and promised to sail for New Orleans. But he missed his ship and promptly enlisted in another regiment.

The first process was soon repeated and embassy officials engaged the boy's passage on a ship bound direct for New Orleans. He was installed in the home of some friends until the ship sailed. The ship, however, sailed without him. Wallis returned to his old regiment—one which hails from the Scottish "heelands" and wears kilts. On his arrival he was arrested for desertion. The American embassy again came to his rescue with official explanations.

Today Wallis—known in the army as Norman MacGregor Bruce—is with his unit in Northern France, ready to resist either officials or Germans.

'Murder Alarm' Was Only Joke

Now Police Are Seeking Midnight Humorist

A man who gave his name over the telephone as O. N. Tippitt, saying that a murder had been committed at his home, 1337 Myrtle street, late last night, is being sought by the police today as a practical joker.

The stranger telephoned the police inspector's bureau last night. After giving the name of Tippitt, he announced that a murder had been committed in room No. 5 of the Myrtle street house. Captain L. F. Agnew and Inspector W. J. Emigh immediately drove to the house and, after much difficulty, aroused the inmate, a young man, who came to the door from his bed.

"Where's the murder?" Agnew asked.

"Eh?" blinked the stranger, in consternation.

"Where's the dead man?" again asked Agnew. Then everything was explained. There had been no murder in room No. 5. So the police returned and began to look for the mysterious telephone user.

WHEN a dog bites me once, I'm through with it. Same way with a tobacco.

VELVET is aged in the wood for two years to make it the smoothest smoking tobacco.

Velvet Joe

Clarence Eddy to Hold Third Recital

The third of the series of organ recitals by Clarence Eddy will be given tomorrow evening in the First Presbyterian Church, Broadway and Twenty-sixth street. Miss Alice Davies, violinist, will contribute two solo numbers: Maud Powell's transcription of Samuel Coleridge-Taylor's "Deep River," and Kreisler's arrangement of Dvorak's "Indian Lament." Mr. Eddy's program will be:

Prelude and Fugue in E-flat...J. S. Bach
Rondo.....F. Couperin
Prelude in D-minor...L. N. Clerambault
Theme, Variations and Finale..L. Thiele
Liebestod ..... Wagner
From the Southland.....H. B. Gaul
Exculteemus .....Ralph Kinder

No admission fee is charged for these recitals, but a silver collection is taken for the benefit of the choir fund.

Electrical Men Meet in Big Convention

INDIANAPOLIS, Oct. 18. — The fourteenth annual Jovian convention has opened formally here, with hundreds of men engaged in the electrical business in attendance. Many registered yesterday and last night, but almost an equal number did not get here until today. Thomas A. Wynne of Indianapolis, the reigning Jupiter, opened the convention with the Jupiter's annual address. Mayor Joseph E. Bell of Indianapolis gave the address of welcome, to which Mayor Henry W. Kiel of St. Louis responded. Governor Samuel M. Ralston of Indiana also addressed the convention.

Noted Traveler Will Describe the Orient

F. A. Williamson Lawrenson, late British secret service agent and noted traveler, now head of "Association Men," the official organ of the Y. M. C. A., will be the speaker tomorrow before the Rotary Club. He will discuss trade opportunities in the Orient. He was one of the first white men to visit Lhassa, the forbidden Sacred City of Thibet, and has also visited other parts of the Oreint.

C. A. Harp, trade expert, spoke today on trade opportunities in the Orient before the Manufacturers' Bureau of the Chamber of Commerce. Next Wednesday the bureau will hear Romaine Fielding, famous motion picture star, who will tell how pictures, and particularly trick films, are made.

To Entertain for St. Leo's Parish

An interesting program has been arranged for the benefit of St. Leo's parish, Piedmont, to take place at St. Mary's college, tomorrow evening at 830 p. m.

Miss Myrtle Donnelly, a well-known singer will be the star attraction, accompanied by Walter Wenzel, her accompanist. Other numbers on the program will be a violin solo by Arthur Garcia and a mixed quartet consisting of Mrs. M. T. Waggot, Miss M. A. Wilkie, William Makin and Miss Theo Jenkins.

The musicale will be followed by some interesting numbers from two local theaters.

HUNTING IS POOR.

STOCKTON, Oct. 18. — Stockton duck hunters who have returned from the rice fields of Butte county, where they expected to make a big killing have brought back some highly interesting accounts of an unsuccessful hunt. Very few birds were killed in the rice fields by any of the many parties that went from here.

HOW TO GIVE GOOD ADVICE.

The best way to give good advice is to set a good example. When others see how quickly you get over your cold by taking Chamberlain's Cough Remedy they are likely to follow your example. This remedy has been in use for many years and enjoys an excellent reputation. For sale by Osgood Bros. Drug Stores.—Advertisement.

Keep Vigorous

active—alert—
"up on your toes"

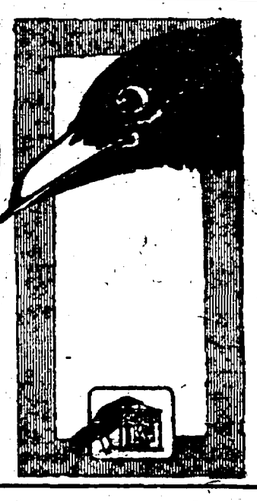

GENUINE BEARS SIGNATURE

Brent Good

with CARTER'S LITTLE LIVER PILLS

SHINOLA

Get the home care of shoes habit—It pays

Well dressed people always have well shined shoes. SHINOLA, with the key for opening the box, its quick shining qualities and the handy

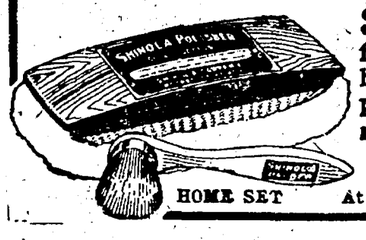

SHINOLA HOME SET for polishing, makes the home care of shoes a pleasure.

BLACK——TAN——WHITE
SHINE WITH SHINOLA AND SAVE

HOME SET At all dealers—Accept no substitute

H. C. CAPWELL CO. CLAY, 14TH AND 15TH STS., OAKLAND. H. C. CAPWELL CO.

27th Anniversary Sales

Come to this Wonderful Sale

that is saving thousands of dollars to our customers

We do not know of a better way to celebrate our Birthday than by giving the public bargains that they will remember, for the entire year and await the next Birthday event.

TWENTY-SEVEN YEARS AGO when this business was born its founder adopted HONESTY, SERVICE and SQUARE DEALING for its foundation principles. These principles have been rigidly adhered to and these high ideals are still our beacon lights.

In the onward march of progress we are continuously striving to excel past achievements and this Anniversary Sale that we are now holding is a clear illustration of this point.

All achievements of the past have been excelled. New records throughout the store have been established. We have again demonstrated to ourselves as well as the community, that it is possible to do better and better every day; and while we are proud of our past records, our eyes are turned toward the future and to greater achievements.

New Blanket Robes

in the Anniversary Sales at $2.50

The most extraordinary Robes in point of worth, good looks and comfort ever offered at such a price. Floral patterns in rose, copenhagen, navy and gray. Fastened at waist with cord.

Dress Blouses

Values to $7.50 In this sale lot are crepe de chines, Georgette crepes, striped and plaid silk. The crepe waists are in lovely tints of pink, white, mais, old rose and navy. $4.95

Crepe de Chine Waists

Some with long, square collars and some with high necks. In white, flesh, black and navy. Very wonderful values. $2.45

(Blouse Shop, Second Floor.)

Embroideries

Extra Special Savings

3 Yards for 10c

Swiss and cambric edges in dainty patterns of eyelet and blind effects. Strong, serviceable edges. Widths 1½ to 3 inches.

Corset Cover Embroideries

Cambric and swiss corset cover and demi-flouncings in open and blind patterns for underwear, skirts and children's clothes. Width 18 inches. Values to 85c yard for—45c.

Baby and Dress Flouncings

Sets in broken assortment. Batiste, organdie, voile and swiss embroideries, also wide embroidered bands. Values to $1.75 for—89c yard.

Novelty Lace Allovers

Values to 85c 39c yard

Wash cotton laces of good quality with exact copies of venise, cluny and Irish patterns. Width 18 inches.

Net Dress Flouncings—*One-Third Less*

Oriental and chantilly laces in designs that range from the dainty to the bold patterns. Buy for ONE-THIRD LESS during the Anniversary Sales. (Main Floor.)

Fashionable Black Silks At Big Savings

36-inch Black Satin, $1.25 values, now.....98c yd.
36-inch Black Satin, $1.50 values, now.....$1.29 yd.
36-inch Black Satin, $1.75 values, now.....$1.48 yd.
36-inch Black Satin, $2.00 values, now.....$1.79 yd.
36-inch Black Satin, $2.50 values, now.....$1.98 yd.
36-inch Black Satin, $3.00 values, now.....$2.39 yd.
36-inch Black Taffeta, $1.25 values, now.....98c yd.
36-inch Black Taffeta, $1.50 values, now....$1.29 yd.
36-inch Black Taffeta, $2.00 values, now....$1.79 yd.

Main Floor Near Clay-St. Entrance.

$25 Coats

worth ⅓ more

Came Yesterday for the Big Sales

Models for Anywhere Anytime

Shakespearean and other large collars, many of fur, characterize these new Coats which were specially purchased at a great price concession for our Anniversary Sales. All have the fashionable wide sweep.

Wool velours, mixtures, zibelines, scores of handsome styles that represent the very latest "picking" in the New York markets. Anniversary Sale price—$25.00.

(Suit Dept., Second Floor.)

Notions at Reduced Prices

Dress Shields — Washable feather weight shields in sizes 2, 3, 4 and 5. Regular 25c values for—19c.

4-inch Tomato Pin Cushions—Regular 10c value for—6c.

60-inch Tape Measures—2 for—5c.

White Pearl Buttons—2 holes. One dozen on a card—3 cards for 10c.

Fish Eye Pearl Buttons—Regular 10c card for—8c.

Cabinet Hair Pins—200 in a box, assorted sizes. Regular 10c value for—7c.

Adjustable Dress Shields—Can be laundered. Sizes 3, 4 and 5. Regular 50c value for—35c.

Waved Wire Hair Pins, high finish and jet black. Sizes 2 to 4 inches. 25 pins in package. Regular 5c value for—3c.

Steel Scissors of good quality, regular 4, 5 and 5½-inch sizes. Regular 50c value for—39c.

(Main Floor.)

Birthday Special in

Toilet Articles

25c Whisk Brooms—19c.
$1.00 Real Ebony Hair Brushes—69c.
$1.50 Ideal Hair Brush—$1.13.
$1.50 French Ivory Hair Receiver—87c.
$1.50 French Ivory Puff Box—87c.
75c French Ivory Puff Box and a 75c French Ivory Hair Receiver, both for—$1.19.

(Drug Dept., Main Floor.)

25c Huck Towels 17c

Heavy Union Linen of extra good quality. Some plain hem, others hemstitched and some slightly soiled. By all means, see these.

(Linen Dept., Main Floor.)

Here's a Trunk Bargain

Every kind of material used in trunk manufacture has greatly advanced in price. The mecanized fibre has gone up 300%; the hardware has advanced 75%, and all the other materials from 35 to 50 per cent.

Despite this fact we are offering Trunk Bargains in our Anniversary Sales that are absolutely unexcelled.

It will pay you to buy now, even if you don't need it until next year's trip.

These Trunks are made of 3-ply veneer throughout and covered with vulcanized fibre. Steel corners and bumpers, spring lock, catches and dowels, full linen-lined with deep top tray and extra skirt tray.

Your choice of three sizes at the following special Anniversary prices:

34-inch size, $15 value, for.....$12.00
36-inch size, $16 value, for.....$12.50
38-inch size, $17 value, for.....$13.00

(Luggage Dept., Third Floor.)

Anniversary Sale Bargains in the Basement Store

Capwells

Clay, 14th and 15th Streets, Oakland

Great Savings in Muslin Underwear

Society News & Views of Activities of Women

Uncle Wiggily Cuts up for Kiddies

Society Survey

LITTLE of social magnitude has been allowed to appear on the calendar for the remainder of the week until the bal masque at the Auditorium, winding up, in a burst of glory the Baby Hospital Bazaar opening tomorrow. Society, anyhow, is almost en masse in the bazaar cast, and has given up bridge to appear tomorrow morning at 10 o'clock as cafe proprietors, Italian market girls, and linen dealers, so that the hospital may go splendidly on for the next year continuing its good works.

This afternoon scores of matrons and belles were busily decorating their booths before the carpenters had finished hammering at the framework, and load after load of palms and potted plants from generous friends poured in. Quantities of greens came down from Piedmont Park and Piedmont gardens; Mrs. Philip E. Bowles sent in greenery from the magnificent gardens of the Bowles estate on the Rock Ridge road; and from the Pleasanton Hacienda of Mrs. Phoebe Hearst, who is never appealed to in vain, came choice blooms to make the arena festive.

From Livermore came a truckload of Alameda county products that, as an exhibit, won prizes there, and from all manner of places arrived other contributions to fill the stalls, so that those visiting the fair may purchase everything their larders are yawning for, during the three days of the fair, from nuts to fatted calves.

Fewer than the fingers on one hand are the boxes remaining of the ninety that were arranged for the ball Saturday night, and there are to be innumerable box parties, some of the holders entertaining at dinners beforehand. In addition to the already published list, those who have reserved boxes are:

Mesdames Robert Hilliard Collins, Charles Butters, J. D. Nahl, William James Munro, George Jenson, Almeric Coxhead, Frederick Whitton, Charles W. Merrill, L. G. Harrier, Gordon Stolp, Wigginton Creed, W. W. Briggs, C. Youngberg, L. S. McCaffery, Frank Stringham, George M. Whitney, Ben Reed, F. W. Snook, Philip C. Clay, A. G. Ady, Miss M. Sherman.

Messrs. H. C. Taft, W. K. Cole, William C. Veitch, Dr. A. S. Kelly, H. C. Capwell Company.

✿ ✿ ✿

A bridge dinner is the delightful function which Mrs. William Thornton White has arranged for the evening of Thursday, October 26, asking a coterie of the younger married set to accept the hospitality of her beautiful Vernon Heights home. The affair is one of the many inspired by Mrs. Winfield Dorn, the beautiful young bride who is so cordially being welcomed by the smart set on both sides of the bay. Before her marriage of the earlier autumn Mrs. Dorn was Miss Ina Halle, a charming belle of Chico, where the family is prominently known. Dorn who has been one of the much sought after bachelors until the announcement of his marriage is a brother of Mrs. J. D. Sproule. The young couple have established their home in San Francisco.

✿ ✿ ✿

Conventions of previous balls were smashed last evening at the Cubist-Futurist ball at the St. Francis from the first glimpse of walls riotous with color and monstrous fancies to the curious discordant crashes of the new music and the playing of a piece wherein a princess, wicked and wanton as possible, triumphed over a perfectly good orchid.

In fact, the triumph of evil was quite the motif, as on the walls was painted the snake of the original Garden of Eden, gloating balefully with a decorative eye over the weakness of Adam and Eve! Scarlet flamingoes, apparently devouring oranges from little trees, great cubes of black and pillars where fruit dangled played a large part in the bizarre decorations designed under the direction of the Douglas Crance.

The phantasy, played as the piece de resistance of the entertainment, had been written by Mrs. Arthur Judd Ryan, played the irresistible princess to an orchid aptly interpreted by Mrs. Douglas Crane—a pale and charming figure. Daniel Walker, the dancer, was the flamingo—otherwise the courtier who loved the princess disastrously, and Mrs. Elgin Travis was responsible for the music.

✿ ✿ ✿

Cards which Miss Elizabeth Moore, the attractive daughter of Mr. and Mrs. Walton Moore, has sent out is bringing joy untold to the younger set who are eager to try out the winter's newest dancing steps. Miss Moore, who has named the evening of Saturday, November 4, for her dance, will include many of the younger set in her hospitality.

The Moore family recently took possession of a splendid new home in the upper hills of Piedmont which will be the setting for many of the interesting affairs of the season.

✿ ✿ ✿

November will open with a brilliant event which is being planned by Mr. and Mrs. Frank Hunt Proctor. Mrs. Proctor's affairs are notable for their charm and detail and cards for her functions are ever cherished. A large number of invitations have been received for the evening of November 1, when the Proctors will open their handsome Vernon Heights residence. A dozen or so of their closer friends will assist in receiving the guests. Bridge is announced as the diversion of the hour which will of course be concluded with the discussion of an elaborately appointed supper.

✿ ✿ ✿

The Baby Hospital and its brilliant plans for the later week has almost overshadowed lesser things, and yet in its own way it too has contributed to the galety of the month in inspiring many of the more elaborate dinners of the week which will bring together in truth the east bay cities' smartest of the smart set. One of the larger dinners will be that for which Mrs. Stuart Hawley has sent out cards for Saturday night, her guests later attending the hospital ball. Sixteen friends will surround the gaily appointed table.

✿ ✿ ✿

Miss Edna Rooney, who is an acquisition to the smart set on this side of the bay, entertained a few friends informally yesterday afternoon at her home in Piedmont, rounding out the hour with a prettily served tea. Miss Rooney and her mother are now residing with Mr. and Mrs. Louis Titus who recently took possession of the handsome home until recently owned by the Wickham Havens. The estate covers a wide area and is directly opposite the Frank C. Havens property. The tennis courts with the unique tea house are known throughout the state. The system installed a few seasons ago by Havens make night tennis as satisfactory to its followers as the ordinary game during the daylight hours.

✿ ✿ ✿

Yesterday a group of matrons who have been meeting together occasionally for a bridge game wended their way to Alameda to accept the hospitality of Mrs. Harry Bishop. Mrs. Bishop presided as hostess at a prettily arranged luncheon which, of course, was followed by the hour at the card tables. The pleasure found in the luncheon bridge clubs increases with the seasons and many are still in existence which were conceived several years ago, the memberships really changing but little.

✿ ✿ ✿

Bridge was the diversion which Mrs. Howard Haynes offered a congenial group of friends this afternoon when she made Miss Hazel Tietzen the inspiration for a prettily appointed affair. Miss Tietsen is one of the bride-elects of the coming spring, her wedding with Charles F. Dodge being among the anticipated events of the new years. The betrothal days of the popular young girl will be made happy by a procession of social favors which are being planned in her honor.

✿ ✿ ✿

The younger set of Piedmont had a delightful time last evening as the guests of Miss Sarah Bayley. Miss Bayley chose to entertain the number of close friends whom she included in her invitation at a house dance. A midnight supper rounded out the informal occasion.

✿ ✿ ✿

Mr. and Mrs. Samuel Taylor are closing their lovely home in the Piedmont hills for several weeks which they will spend in a tour of the Atlantic states. Their journey will take them to New York where so many Californians are finding their attraction this season, in reality founding a small colony of smart set of themselves. Mr. and Mrs. Taylor will probably prolong their absence until after the holidays.

✿ ✿ ✿

Mr. and Mrs. Edward M. Walsh will be welcomed home late this week from an extended trip which has taken them to the Atlantic coast. They made the journey to place their children in schools in the east and took advantage of their nearness to the big cities to enjoy some interesting experiences. This week they have been in New York where already a number of Californians are domiciled for the winter.

✿ ✿ ✿

Hardly a day dawns but that charity in some guise makes its demand upon the purse and pleasure of the smart set. Tonight it is the Canon Kip Memorial Day Nursery which cares for the little mites of the working mothers in San Francisco which puts forth the plea. And the plea has taken the very desirable form of a brilliant skating party at the Techau Ice Palace, with of course, the usual round of dinners. The long list of patronesses includes scores of the names familiar to the social blue book. From this side of the bay Mrs. Mark Requa is a representative and will entertain in her usual delightful way.

The William Letts Olivers will have a family party and occupy one of the boxes. Their guests will number Mr. and Mrs. Ralph Madison Jones, Mr. and Mrs. George Jensen, with Mr. and Mrs. Charles Walker of New York.

✿ ✿ ✿

A hundred of the devotees of bridge who are interested in the West Oakland Home and its wide-reaching work were entertained this afternoon in the Lee street home of Mrs. Walter Morgan, the dual pleasure of the hour about the card tables and aiding so worthy a charity shedding a warm glow about the hearts of the guests. It was the fancy work table which will be a feature of the annual doll show which was benefited particularly. The friendly rivalry which the various committees engage in each year previous to the big show adds zest to the preliminary efforts of the members and every possible means is used to boost the receipts of the several groups.

Today Mrs. Morgan was assisted in receiving her guests by Mrs. Samuel Eva, Mrs. Claude Barton, Mrs. Walter D. Reed, Mrs. Emil Fritsch, Mrs. Fred E. Reed, Mrs. G. F. Ames, Mrs. B. F. Shaw.

✿ ✿ ✿

Miss Susan Parker, who today becomes the bride of Henry A. Allen, has varied the usually accepted nuptial hour to 5 o'clock. From 8 to 10 o'clock the friends of the young couple will greet them at a reception before they leave on their honeymoon. Miss Parker has arranged a house ceremony with the Rev. Everett Couper reading the service. She is the daughter of Mr. and Mrs. Edward F. Parker. Allen is connected with his father, E. A. Allen, in business in San Francisco.

✿ ✿ ✿

Mr. and Mrs. Malcolm Gilmore, nee Cutting, whose marriage occurred early in the month, have returned from their honeymoon and taken possession of their new home in Piedmont. The attractive little bungalow was all furnished and waiting for its new occupants to step in and enjoy its quiet hominess. It has a beautiful outlook over the Piedmont hills and Grand avenue. A number of social favors are being planned in honor of the young bride.

✿ ✿ ✿

Dr. A. F. Maine and Mrs. Maine, who are leaving for a three-months' tour of the Atlantic states, have been extensively feted since their plans became known, the dinner which brought together their mutual friends being the favorite mode. Sunday evening Mr. and Mrs. S. A. Keyston opened their Colby street home for a prettily appointed affair which was the last of the series of compliments to the popular medico and his wife. Mr. and Mrs. E. B. Gogerty were also dinner hosesses for Dr. and Mrs. Maine. Mr. and Mrs. J. W. Button planned a cafe supper for the travelers and Mr. and Mrs. L. J. Coreghino entertained in San Francisco in their honor.

✿ ✿ ✿

Mrs. Elizabeth Gerberding left last evening with the Hughes' special en route to Los Angeles, joining the party of prominent women on their tour of the southern part of the state. Mrs. Gerberding was one of the reception committee in Berkeley who assisted in making the brief stay of the delegates in the college town pleasurable.

✿ ✿ ✿

Dahlias in pink and white masses against a background of palms made the effective setting for the bridal party which attended Miss Olive Libby, daughter of Mr. and Mrs. John F. Libby, when last evening she became the bride of Martin Joseph Gavin. The ceremony was read in Newman hall chapel by Rev. Thomas L. O'Neill in the presence of 150 guests. A reception at the Libby residence in Woolsey street to which a half hundred of the closest friends were bidden followed the church service before Mr. and Mrs. Gavin left on their honeymoon whose destination is Southern California.

The bridal gown was of lace with which was worn the conventional veil caught with its spray of orange blossoms. The shower bouquet was of butterfly orchids and ferns.

Miss Daisy Marie Libby attended her sister as maid of honor, with Miss Doris Parker and Miss Mary Scott serving as bridesmaids. Benjamin assisted Gavin as best man.

Mrs. Duncan McDuffie, who is at the head of the Italian Market that will be one of the picturesque features of the Baby Hospital Bazaar for the next few days.

The real name of the best is
GOLDEN STATE
BUTTER
The "Best Butter" means the best cream, the cleanest creameries and pasteurization. Order by name—Golden State.
California Central Creameries
GRAND PRIZE
GOLDEN STATE BUTTER

CASTORIA
For Infants and Children
In Use For Over 30 Years
Always bears the Signature of Chas. H. Fletcher

"I do bet," said Mr. Shonts,
Every Complexion Blemish Banished
in three days — Creme Tokalon—(Rosegated) did it and we can prove it —Success guaranteed in every case or your money refunded. Sold by Drug Dept. at Kahn's and all leading dealers

Uncle Wiggily's Story

(Copyright, 1916, by McClure Newspaper Syndicate.)

(By Howard R. Garis.)

Once upon a time, not so very many years ago, Uncle Wiggily Longears, the rabbit gentleman who lived in the hollow stump bungalow with Nurse Jane Fuzzy Wuzzy, the muskrat lady, who kept house for him, once upon a time, I say, the rabbit gentleman started out for a walk.

"Where are you going?" asked the muskrat lady.

"Off to look for an adventure," was the answer. "Would you like to come along?"

"Excuse me!" said the muskrat lady. "But I have to do the sweeping, the mending, the baking and then I have some ironing, so I won't have time."

"That's too bad," said the bunny man, "but I'll tell you what happened when I come back."

"All right," laughed Nurse Jane. "Only have it a nice adventure."

✿ ✿ ✿

The bunny man promised he would, and soon he was on his way through the woods and over the fields. He had not gone very far before, all of a sudden, he saw a little girl beside the woodland path crying just as if she wanted her tears to wash all the mud off her shoes. Of course, I really don't know that this was why she was crying, but, anyhow, her shoes were muddy and her tears were falling.

"Why, my poor, dear little girl!" exclaimed the uncle bunny in his kindest voice. "What is the matter?"

Uncle Wiggily could speak little girl talk when he wanted to, just as he and other animals can understand our talk.

The little girl caught some of her tears in her handkerchief, so they would not run on her lips and taste salty, and she answered:

"Oh, he's gone, Uncle Wiggily! He's flown away!"

"Who or what?" asked the bunny uncle. "Do you mean your kite?"

"No, not my kite but my canary bird," said the little girl, and then she started in crying again.

"Oh, don't do that," begged the bunny uncle. "Crying never did any one any good."

✿ ✿ ✿

"But maybe my Dickie bird will hear me and feel so sorry that he'll come back," she said.

"I know something better to do than that," said the bunny uncle.

"What?" asked the little girl.

"I'll go help you look for him," said Uncle Wiggily. "It will be an adventure for me and perhaps we may find your Dickie canary."

"Oh, how good of you!" cried the little girl. So she stopped crying, took Uncle Wiggily's paw in her hand and together they walked on through the woods. They looked on every side for the lost canary bird, but they could not find him.

Once the little girl thought she saw him, and she ran to a bush, but it was only a yellow leaf, and she felt like crying again.

"That won't do," said Uncle Wiggily, kindly. "Now I'll tell you what to do. You go back home and, in a little while, I'm sure I can come along with your lost Dickie canary."

"Oh, will you really?" asked the little girl.

✿ ✿ ✿

"Truly and really," answered the bunny man. So the little girl ran home through the woods and sat down in front of the empty bird cage from which her pet had flown away a little while ago because she forgot and left the door open.

When the little girl had gone, Uncle Wiggily began to think.

"Now, how in the world am I going to find her bird?" he asked himself. "I'll just look around some more." So Uncle Wiggily looked, but still he could not find the lost bird, and then, all of a sudden, he thought of something.

"That's what I'll do!" he cried, making his pink nose twinkle like a baked apple.

On he hopped through the woods, leaning on his red, white and blue striped rheumatism crutch, that Nurse Jane had gnawed for him out of a cornstalk. His rheumatism hurt him a little that day.

Pretty soon Uncle Wiggily came to the home of one of his little friends who lived in the woods.

"Will you do this for me?" asked Uncle Wiggily after he had whispered a bit to his friend.

"I surely will," was answer.

✿ ✿ ✿

A little while after that, Uncle Wiggily, holding something carefully in his pocket, called at the house where the little girl lived. The rabbit gentleman made sure there were no bad cats or dogs around the house of the little girl, for they might not know who he was and try to chase him.

But everything was all right, so Uncle Wiggily went up to where the little girl, whose name was Marion, sat before the empty cage.

"Is that where you want him?" asked the bunny, smiling so that his ears almost bent over backward.

"What? Have you found my dear Dickie bird?" was the answer.

Uncle Wiggily pulled his closed paw out of his pocket and put it inside the cage. There was a flash of yellow and the little girl cried:

"Oh, you have found him! Oh, how glad I am!"

There was a yellow bird in the cage, but before it could begin to sing there was another flash of yellow from a tree and another bird flew into the cage. This bird began to sing most sweetly.

✿ ✿ ✿

"Oh! Oh!" cried the little girl, rubbing her eyes in which there were no tears. "How is this, two birds? Why I only had one?"

"Well, I'll tell you how it happened," said Uncle Wiggily, who was surprised himself. "When I found I couldn't find your real canary, I got Dickie Chip-Chip, the sparrow boy, to dust himself all over with some yellow powder from some old dandelion flowers his mother had saved. This made him as yellow as a canary and I thought maybe he could take your bird's place. But now your own bird seems to have come back, so you won't need Dickie. He can shake off the yellow powder and go back home."

"But I would have stayed in the cage until the little girl's real bird came back," said Dickie, "though I like the woods better."

"I like the little girl's cage," said the real canary. "I flew away, but I didn't have a bit good time. Some cats chased me, a dog barked at me and a boy tried to hit me with a stone. So I flew back to you, Marion, and I'm going to stay forever."

✿ ✿ ✿

And then the real canary sang a sweet song, Dickie shook the dandelion dust off his wings and flew back home, and Uncle Wiggily hopped on to the hollow stump bungalow.

"Thank you," called the little girl after him. "I would have liked Dickie Chip-Chip real well if my real bird hadn't come back. Thank you."

"Pray do not mention it," said the bunny. "It was a real pleasure. I'll have a nice adventure to tell Nurse Jane."

Law Stops Children From Having School

SACRAMENTO, Oct. 18.—Although the residents of Aromos school district, comprising portions of Monterey, Santa Cruz and San Benito counties, have voted bonds for the construction of a school building, the state law forbids the issuance of the bonds and prevents the district from affording its children adequate educational facilities.

"We must send our children to school and we must have a school building and we are more than willing to vote bonds," is the manner in which Robert M. Reed, chairman of the school trustees, puts the matter in a letter to Edward Hyatt, state superintendent of public instruction.

The first bond issue was held invalid by the bond companies because there were not separate voting places in each of the three counties.

Confessions of Roxane

FRANCES E. WALTER

(Copyright, 1916, by the McClure Newspaper Syndicate.)

Mariam did not again refer to the subject which had so agitated both of us the day she invited me to luncheon, but more than once I noticed an expression on her face which convinced me that she still was bearing the burden of Mr. Gordon's disappointment. The affair had not been permitted by either of us to break our friendship, but for a time there was a certain constraint in our bearing toward each other, which plainly reminded us of our disagreement. However, we apparently had individually agreed not to permit it to come between us and we succeeded. As the days wore on our old unrestrained attachment to each other reasserted itself and we became inseparable.

I must confess that her companionship was the greatest solace and comfort to me. Arthur's absorption in business had become even more pronounced than before and so far as my home life was concerned I was utterly miserable.

✿ ✿ ✿

I do not mean that Arthur spent more time away from me than before. That was impossible, for ever since he had become a stockholder in the A. B. C. Company he had spent from 12 to 18 hours each day away from the hotel apartments which we called home. But he had become more wrapped up in business affairs, and as day succeeded day it seemed to me that the point was rapidly being reached when I should no longer play any part at all in his life.

Immediately after he became interested in the company Arthur's homecoming was the signal each evening for an eruption of enthusiasm regarding the business in which he was so deeply concerned. He would tell me of his day's work, of his successes and defeats, of his plans for the morrow. If he brought his business home it was merely to make me a sharer in his cares and triumphs, to which no wife could find objection. But there came a change. As he became more and more involved in the company's transactions he spoke less and less of his affairs, until at length I heard nothing of what he did during the day.

✿ ✿ ✿

This would not have worried me had Arthur, in keeping his business to himself, shown that he had thrown off its weight so that he could enjoy my company and the comforts of our home. But he did not. On the contrary he thought of nothing but business, even when he was with me. The little time he was at the hotel was spent in deep thought. He seldom spoke to me except to answer my questions, and even then his replies were brief and absent enough to indicate he either did not hear me or did not care to converse with me.

He did not become morose or sullen, and there was nothing in his manner which indicated antagonism to me. I think he was glad in some sort of subconscious way that I was with him. Had I not been near I think he would have missed me in the same sort of vague manner.

✿ ✿ ✿

This realization gave me small comfort. He might have felt the same way toward any other animate object with which he had been accustomed to associate. The pedestal upon which a wife loves to be placed by her husband was not a part of the furnishings of our home. Even that intimate confidence which should exist between husband and wife had vanished. I was no longer his aid and comfort. I found myself in the position occupied by so many wives whose husbands, for one reason or another, become involved in affairs remote from their firesides. The same problem which has confronted so many of my sex now confronted me. I stood face to face with the necessity of losing my husband entirely unless I could devise some way to restore his waning interest and devotion.

✿ ✿ ✿

Then there arose in my heart the question: Should I make the effort? Did I really want to reclaim Arthur from the mire of business into which he had plunged? Would I not find greater happiness in pursuing my own way in life and leaving him to his devices? Certainly I could find enough of pleasure to satisfy me if only I made the effort. Already a devoted friend was waiting for me to say the word. And why should I not say it? Arthur's desertion of me—and it was nothing else—was not planned in cold blood, but it nevertheless was as complete and as cruel as if it had been. He assuredly could not have gone as far as he had without feeling some prick from his conscience, and he had ignored the warning. He had gone ahead with his commercial affairs, knowing that sooner or later they would supplant me and all love for home. His choice, while it might not have been forechosen, certainly was deliberate. It was just as deliberate as the choice of a drunkard, who knows that continued indulgence in drink eventually will close the door of his home to him.

So why should I care? Why should I worry Why should I not permit him to follow his own course and feel free to follow mine?

Some women who have faced such a crisis no doubt have been partly to blame for the existence of the condition. By their indifference, extravagance or through some other fault they have driven their husbands to hard work as a source of forgetfulness or as a means to larger incomes.

✿ ✿ ✿

Other women situated as I was have adored their husbands to a degree which made it impossible for them to view a crisis with the same calmness with which I regarded the one before me. With open or secret despair they have watched their husbands grow more and more devoted to outside affairs until their hearts were filled with anguish and their one frantic desire was to restore the waning love. Such women usually lose their husbands altogether, for they are unable to permit reason to steer a course for them.

I could thankfully and truthfully say that I was not in either class that I have mentioned. I belonged to a third who neither are the cause of their husband's indifference nor will blindly seek to regain their love, and, belonging to this class, I adopted the method of recognizing the problem while refusing to consider it acute. I would compel my husband to come to his senses. I would decline to have my life ruined either by his neglect or by my own impetuosity. I would enjoy myself until such time as he should realize his mistake. If he persisted in his course—well, so much the worse for him!

(To Be Continued.)

Architect to Wed for Second Time

SAN FRANCISCO, Oct. 18.—Charles Crowninshield Frye, formerly an architect of this city and widely known because of his divorce in 1912 from his wife, daughter of a Pittsburg steel manufacturer, is married to Miss Janet West Jordan of San Rafael today. The ceremony was performed in Salinas by the Rev. George McCormick.

Until recently Frye was a local architect, with offices at 20 Montgomery street. He moved away two months ago and since that time has been residing in Los Angeles.

Mrs. Elizabeth Belle Graff Frye, his first wife, sued for divorce in 1912, making sensational charges of cruelty, alleging that her husband squandered his fortune and that he forced her to take gay trips to San Francisco resorts and road-houses. Frye issued a cross complaint, charging cruelty and incompatibility, but his wife emerged victorious with a divorce and $50 a month alimony for one year. Frye, at one time, it is said, was sole heir to the large fortune of Francis Chase, a Boston merchant.

Mrs. Harriet A. Fay Richards' Schools
Hotel Oakland Open-Air School
Hotel St. Francis Kindergartens
Mt. Diablo Open-Air School
Primary—Grammar — Languages—Folk Dancing and Clay Modeling Featured
French daily. Songs and Conversation
Fancy Ball Room Dancing with Mrs. Fannie Hinman
Transients Cared for
Morning and Afternoon Sessions
Auto calls any section of city. Ph. Lakeside 100

"Vyvettes"

By Vyvyan

Two faded roses—petals strewn atop the hat and held firmly but gently by a bit of tulle covering the whole chapeau. Dull blue ribbon clasps the hat to the head.

YANKEE REPORTER TELLS OF MENAGE

His Fellow Sufferers in London Boarding House Form International Congress.

(By J. W. PEGLER.)

LONDON, Sept. 26 (by mail).—It is straw-colored and silky and can be seen with the naked eye on sunshiny days. Sometimes the boy reporter himself can see it when he gets his face close to the mirror in his hall bedroom and manipulates the single electric light that's made and provided.

Then he runs a finger over his lip, feeling the struggling bristles and remarks kind of inwardly, "By gosh, it is growing."

Pretty soon, say by Christmas, it threatens to become a full-fledged ale-strainer; a soprano mustache just like the army officers wear. Then this American may bound about the boulevards in gay abandon, without that conspicuous, naked feeling.

He'll be a regular Londoner, a tea-drinking, haw-hawing denizen of the dankling gloom.

Already he buys his cigarettes by the ounce and carries them loose in his side coat pocket with a box of matches as big as a Minnetonka bungalow. Aye, that and more—for he lugs his silver-mounted walking furniture wherever he goes and leaves his shoes outside the bedroom door at night to be cleaned, knowing they won't be swiped.

His London boarding house might be more comfortable and still escape the curse of luxury. But romance lurks within, which partly compensates for the rest of it.

MUSICAL SOUP SERVED.

One-thirty-one Boston square is where our hero hangs his millinery. Step right up, gentle reader, and visit the blonde, give ear to the gurgle of musical soup and learn how to chauff an English bathtub.

Having shivered through a long span of winters in the meager heat of grate fires, the wealthy and genial landlords of London still hold out against the furnace. Some have installed regular bathtubs as a concession to progress, but the bathee has to run a gas thing-a-ma-jig like a flivver to heat his spoonful of water.

But to get down to the dining room——

The blonde sits over in a corner at a little table of her own, right near the window, so she won't have to meet the transients. Slit-eyed and sinuous, topped with a crown of sunset waves, she is the reigning queen of the hut, captainess of the polyglot bark.

She is French, and, gentlemen, some blonde.

No. 6 at the main trough, the gink with the hedge on his chin, is a Belgian Herr! The old boy with the billy-goatee is a Russian. Wait till the soup comes on.

Ah, the Herr strikes up a sprightly melody, rich and full-whiskered, with lilting cadences and gurgly trills. Its symphony in pea-minor, with a consommo obligato played by the man from Moscow.

They top the bill of fare, these men from the continent. Others there are at the cosmopolitan board, it is true, including two youths from the Middle West, but they are a mere backdrop for the star act.

NOTHING BUT MARMALADE.

An American soon loses track of his breakfast grapefruit when he moves into this boarding house. Instead he gets marmalade. Cream is a luxury of the beastly rich; boiled milk is served in its stead when the ordinary mutt has coffee. Flapjacks haven't been heard of yet, and the only variation from bacon and eggs is eggs and bacon.

The chef is a wonder. He comes from Paris and has a fit every time the street pianos play "La Marseillaise." Chef, however, is one of those absent patriots—too busy to fight. He goes out in the evening after supper is served and at closing time is delivered, thoroughly boiled, to the residential doorstep.

Chef swelled up like a pneumatic mattress when one of his American guests called him "major," but he never heard of Coxey's army.

This is the place and these are the people described in letters to the folks in Chicago. It is not an unusual house for London, and the people are merely routine folks. Wait till that mustache grows—then the boy reporter will be one of them.

Women in the News

REDWOOD CITY, Oct. 18.—One week after Mrs. Edith Brown became the wife of her stepfather, George W. Brown, in this city, September 25, Brown was committed to Agnews as insane, and now Mrs. Brown wants to know if there is not some legal loophole through which she may escape the bonds of matrimony.

In a letter to Recorder W. H. Berg, Mrs. Brown, writing from La Grande, Merced county, says she is 36 years old and that Brown is 55 years old.

"I married him because he threatened to kill himself unless I became his wife," writes Mrs. Brown. "I was afraid he might carry out his threat and on September 25 we were married by Justice of the Peace George Seely of Redwood City. One week later my husband was taken to Agnews as an insane person. Is there no way I can have my marriage annulled?"

According to Recorder Barg, Mrs. Brown will not be able to obtain a legal separation from an insane person who was not in custody prior to his commitment.

MRS. HOPKINS PAYS FORMER MAID'S WAGES.

SAN FRANCISCO, Oct. 18.—John P. McLaughlin, state labor commissioner, has been informed by District Attorney Fickert that Mrs. Lillian Sherwood Hopkins, society leader of San Francisco and the Peninsula, had paid to him $530, which Miss A. Seeley, a former maid, claimed was due her for wages and borrowed money.

Miss Seeley took her complaint to the state labor commissioner Monday.

SAYS ROBBERS CAUSED DEATH OF SPOUSE.

SAN FRANCISCO, Oct. 18.—On the complaint of Mrs. Henry Breemish of 221 Bloomfield road, Burlingame, that her husband died as the result of injuries suffered June 5, when he was held up and robbed by two men in Golden Gate Park, Captain of Detectives Patrick Shea yesterday ordered an investigation.

According to Mrs. Beemish, her husband entered a jitney bus on Market street, and, when the machine reached the park he was set upon by the driver and a companion, beaten and robbed of $9 and left in the shrubbery. She ascribes his death October 3 to injuries received at that time.

The police report, dated June 6, shows that Breemish was brought to the Bush street station in a dazed condition and claimed to have lost $5, but would make no charge against the driver of the jitney bus. Special Policeman Richard T. Harvey made the report and will be interrogated today.

DIVORCED AS RESULT OF SUICIDE THREAT.

SAN FRANCISCO, Oct. 18.—Continual threats of suicide on the part of her husband formed the basis of testimony given before Judge Graham by Mrs. Marie Hyde of 2101 Green street, who was given an interlocutory decree of divorce from Dr. Clarence E. Hyde, a physician with offices at 240 Stockton street. The couple were married in New York in 1911, and have one child, whose custody was awarded to the mother. A property settlement was effected out of court.

DR. MARK C. MEYER GETS NEW LICENSE.

SAN FRANCISCO, Oct. 18.—Dr. Mark C. Myers, living at the Hotel Washington, father of a 10-year-old girl who is now with her mother, a professional musician in Los Angeles, whom he divorced here in 1914, made his second trip to a marriage license bureau here yesterday.

With him was Miss Louise A. Goeltz, 25 years old, of New York City, and her father, Francis A. Goeltz, of Salt Lake City, where Dr. Myers' premiere in matrimony took place in 1903. His age is reported to have been set down on the marriage license he got yesterday as 25, but acquaintances said he was nearer 50.

His trip to the City Hall yesterday followed his return with Goeltz yesterday morning from a two months' stop at Indian Falls.

Dr. Myers' first marriage lasted nine years. It ended with a charge of desertion which won hi man interlocutory decree from Judge Graham.

MRS. "PAYER" GOES UPON THE WARPATH.

SAN RAFAEL, Oct. 18.—"Mrs. Payer," who says she is going to change her given name from Tessie to "Tax," asked the city council last night to "bituminize" Villa avenue, an unimproved street, three blocks long, which Mrs. Payer told the city council in a lively letter, "is filled up all with holes and higher as it is lower in other places."

Mrs. Payer, in fact, kicked up such a row over Villa avenue that councilmen right away began making puns on its name.

"Mrs. Payer," who had regret to make complaint, narrated an incident which occurred to her in traversing Villa avenue, in which her new automobile was damaged by the breaking of a spring and "puncturing" of a tire.

"What kind of a government you got in this town, anyway?" concluded "Mrs. Payer." "Such a condition should not be toleration."

MYSTERY OF THEFT HAS BEEN SOLVED.

LOS ANGELES, Oct. 18.—Mrs. A. O. Given, 22 years of age, society leader of Chicago and Coronado Beach, who was accused by her schoolgirl chum, Miss Vera Lawrence, Beacon street, this city, with the larceny of a $400 diamond bracelet, following her arraignment in court, made her first explanation of the charge.

She declared that she had been closely associated with Miss Lawrence since school days at Berkeley, and that they habitually used each others' clothing and jewels. Following a quarrel, in which each accused the other of indebtedness, Mrs. Given took the jewel. She declared that she had had possession of the bracelet four months before the charge was filed. Miss Lawrence, on recovering the bracelet, wrote the district attorney, declaring she would not prosecute her former friends.

Mrs. Given is a former student at Berkeley. She spent last summer at Coronado Beach, where, because of her accomplishments, she became a favorite in the army and navy set. She declares she will leave for New York on November 1, to rejoin her husband.

The White House
SAN FRANCISCO
FURS
The Fur Department of The White House carries the largest stock of Fur Coats, Neckpieces and Muffs on the Pacific Coast
Representatives of
Revillon Freres
The leading Furriers of the World
Raphael Weill & Co. Inc.

CALOMEL BAD FOR THE LIVER

Dose of Nasty Calomel Makes You Sick and You Lose a Day's Work.

Calomel salivates! It's mercury. Calomel acts like dynamite on a sluggish liver. When calomel comes into contact with sour bile it crashes into it, causing cramping and nausea.

If you feel bilious, headachy, constipated and all knocked out, just go to your druggist and get a 50 cent bottle of Dodson's Liver Tone, which is a harmless vegetable substitute for dangerous calomel. Take a spoonful and if it doesn't start your liver and straighten you up better and quicker than nasty calomel and without making you sick, you just go back and get your money.

If you take calomel today you'll be sick and nauseated tomorrow; besides, it may salivate you, while if you take Dodson's Liver Tone you will wake up feeling great, full of ambition and ready for work or play. It's harmless, pleasant and safe to give to children; they like it.—Advertisement.

Simple Way to End Dandruff

There is one sure way that has never failed to remove dandruff at once, and that is to dissolve it, then you destroy it entirely. To do this, just get about four ounces of plain, common liquid arvon from any drug store (this is all you will need), apply it at night when retiring; use enough to moisten the scalp and rub it in gently with the finger tips.

By morning, most if not all, of your dandruff will be gone, and three or four more applications will completely dissolve and entirely destroy every single sign and trace of it, no matter how much dandruff you may have.

You will find all itching and digging of the scalp will stop instantly, and your hair will be fluffy, lustrous, glossy, silky and soft, and look and feel a hundred times better.—Advertisement.

Hair Removed
De Miracle
Requires no mixing. Ready for instant use. Results immediate. Money back if it fails.

Job Printing at TRIBUNE Office.

Bookbinding at TRIBUNE Office.

New Warship Nears Completion; Will Soon Leave Mare Island Ways

MARE ISLAND, Oct. 18.—The destroyer Shaw is rapidly nearing completion and will be launched next month and will be commissioned early in 1917. The hull division employees have finished painting the upper structure of the mosquito craft and her engines will also be in place when she kisses the waters of the Straits.

Mare Island's bid for the mosquito boat was $628,670, and it is stated that the vessel will be finished well inside the limit. The Shaw and her sister craft are the largest vessels of their type in the American navy, with a length of 315 feet 3 inches, displacement 1110 tons and a speed of 30 knots. The destroyers are about twenty tons greater than some of the other 60 type of boats. On this slight increase the designers have been able to provide for additional torpedo tubes and two anti-balloon guns.

The Shaw is destined for service with the Atlantic fleet and will leave for Norfolk, Va., soon after she has her trial trip at the Santa Barbara channel.

Old Sole Mender Steals for Thrill

Adventurous Cobbler Then Breaks Jail

LOS ANGELES, Oct. 18.—Ed Meay, a lonely old cobbler, who, when arrested two months ago, confessed to having broken into thirty or forty houses, and told the police that he "pegged shoes for a living and robbed for thrills," escaped yesterday morning from the County Farm near Downey.

Two weeks ago, when Meay appeared in the Superior Court to answer to the charge of burglary, the court decided that the old man, who gave his age at 67, should go to the ward where feeble-minded persons are kept instead of to prison.

At the farm, according to Superintendent W. R. Harrison, Meay was quiet and somewhat morose, but insisted on helping around the ward and seemed contented with his lot. When he was called for breakfast yesterday the window of his little room was found open. With a slat from his cot he had pried away the heavy wire screen that barred the opening. The sheriff's office and the police are watching for him.

Meay's actions two months ago in seeking to enter a house aroused suspicion and caused his arrest. In his sleeping quarters in the rear of his little cobbler shop at 2824 West Tenth street was found a miscellaneous assortment of articles, ranging from diamonds to cooking utensils. He apparently had made no effort to dispose of the loot, and neighbors, who thought him a simple, kindly and industrious citizen, were amazed to learn he was a burglar.

Missionaries Attend Methodist Convention

COLUMBUS, O., Oct. 18.—Bishops, officers and members of every Christian workers' conference in the United States and island possessions, with prominent missionary workers from all over the world, participated today in the national convention of the Methodist Episcopal Church Woman's Home Missionary Society, which will continue through October 25.

JEWISH HOLIDAYS CLOSE TOMORROW

Rejoicing of the Law Will Be Held in Temple Sinai.

The Jewish holiday festival which began with the celebration of Yom Kippur will end tomorrow with the Rejoicing of the Law, or Thanksgiving. Special services at the Temple Sinai, First Hebrew Congregation, Twenty-eighth and Webster streets, will mark the close of the festival and it is expected that every available seat in the big temple will be occupied.

President A. Jonas, who has worked so hard in the interest of the Jewish holidays, will again occupy the pulpit and will be assisted by several laymen. Harry L. Price, a noted speaker, will deliver an address on "Our Opportunities," and an enlarged choir will be a feature of the occasion. The services will commence at 10 o'clock a. m.

Since the beginning of the Jewish holidays the services at Temple Sinai have been largely attended and much credit for the success of the festival is due to President A. Jonas, who has labored hard and earnestly. The following message has been directed to the congregation:

Thursday is the last and ninth day of the Feast of Tabernacles and is called the Rejoicing of the Law. On this day read the last section of the Law, and then immediately commence a part of the first section. We rejoice in the holy law with which the Almighty has favored us, which points out to us the road of happiness in this world, and eternal bliss hereafter. It is customary for religious persons to employ this Wednesday night in reading the whole of the Book of Deuteronomy, as also the whole of the Psalms, together with prayers suitable for the occasion, hoping that we may have been forgiven of the sins we have committed during the past year; and supplicating the Deity, in His mercy, to grant us life, peace and happiness during the new year.

Awakes; Scares Burglar Away

Did Not Scream, But Thief Fled Anyway

Mrs. Clifton Wise did not scream when she saw a burglar, six feet in height and correspondingly large, rancasking her apartment at 482 Fortieth street shortly before 1 o'clock this morning. She merely sat up in bed to get a closer view of him. Whereupon the prowler ran out of the place, abandoning the jewels and silverware which he had arranged in a pile preparatory to making his exit. Mrs. Wise told the police.

The burglars who entered the shoe store of Felix Soldati at 4751 Telegraph avenue last night were industrious. They took forty-nine pairs of shoes which Soldati values at $200. The police think they used a motor car to take the loot away.

Peter Lassalle, 4501 East Fourteenth street, told the police today that his gold watch, valued at $25, had been taken from his vest pocket on an East Fourteenth street car last night. F. W. Thompson told the police that a burglar had entered his rooms in the Claremont hotel and taken a diamond and pearl set pin valued at $100.

MACCABEES WILL HOLD WHIST.

Plans are being made by a large committee for the regular monthly whist which will be given by Oakland Review No. 14 for the benefit of the relief fund on Thursday evening, the 19th instant, at St. George's Hall, Twenty-fifth and Grove streets. Miss Regney is chairman of the committee.

DANDRUFF MAKES HAIR FALL OUT

25-Cent Bottle of "Danderine" Keeps Hair Thick, Strong, Beautiful.

Girls! Try This! Doubles Beauty of Your Hair in Few Moments.

Within ten minutes after an application of Danderine you can not find a single trace of dandruff or falling hair and your scalp will not itch, but what will please you most will be after a few weeks' use, when you see new hair, fine and downy at first—yes—but really new hair—growing all over the scalp.

A little Danderine immediately doubles the beauty of your hair. No difference how dull, faded, brittle and scraggy, just moisten a cloth with Danderine and carefully draw it through your hair, taking one small strand at a time. The effect is amazing—your hair will be light, fluffy and wavy, and have an appearance of abundance; an incomparable lustre, softness and luxuriance.

Get a 25 cent bottle of Knowlton's Danderine from any drug store or toilet counter, and prove that your hair is as pretty and soft as any—that it has been neglected or injured by careless treatment—that's all—you surely can have beautiful hair and lots of it if you will just try a little Danderine.—Advertisement.

CREAM FOR CATARRH OPENS UP NOSTRILS

Tells How To Get Quick Relief from Head-Colds. It's Splendid!

In one minute your clogged nostrils will open, the air passages of your head will clear and you can breathe freely. No more hawking, snuffling, blowing, headache, dryness. No struggling for breath at night; your cold or catarrh will be gone.

Get a small bottle of Ely's Cream Balm from your druggist now. Apply a little of this fragrant, antiseptic, healing cream in your nostrils. It penetrates through every air passage of the head, soothes the inflamed or swollen mucous membrane and relief comes instantly.

It's just fine. Don't stay stuffed-up with a cold or nasty catarrh—Relief comes so quickly.—Advertisement.

Blanche Sweet in Clever Role at T.&D.

Two young people caught on an island in a storm forms the background for a strong emotional story which Blanche Sweet and Thomas Meighan play with characteristic power. If life ended all happily and all lovely, girls married millionaires despite difficulties, it would be some world, wouldn't it? But this does happen in "The Storm," now playing at T. & D.'s Oakland Photo Theater and until Saturday evening, and makes a happy and beautiful ending to a strong, well-acted drama. The book-worm-retired professor-father role is ably acted by the well-known character actor, Theodore Roberts.

To complete the program "The Evil Women Do" is offered, with Rupert Julian and Elsie Jane Wilson in the leading parts. The play deals with a gutter gamin who, although adopted and educated into the better life, her early life had left its indelible stamp of evil on her character. Her passion for fine clothes and luxury led her to a life of abandon and dissipation. Her great beauty made men easy victims, but she could not escape the wrath of vengeance, and is swept into the maelstrom of her own viciousness.

War Brings Problem to American Farmer

INDIANAPOLIS, Oct. 18.—That the European war has imposed new problems upon the farming population is a fact that is to be taken up and fully discussed at the Farmers' National Congress, meeting here today for a four-days' session. Already there has been agitation to the effect that the export of wheat to European countries should be prohibited to avert the possibility of a food shortage in the United States.

The problems of soil fertility and intensive agriculture will be given attention and recommended as one method of overcoming the unbalanced situation created by the conflict abroad.

The convention will muster such names as those of Gifford Pinchot, Dr. Harvey W. Wiley and United States Senator Hoke Smith of Georgia. Congressman Ralph W. Moss of Indiana is to address the congress.

Board Files Report on Yard Accident

A collision between two Southern Pacific locomotives, which occurred at the Oakland pier, October 13, causing $2350 damage, was caused through failure to comply with the rules on the part of Engineer W. H. Edwards and Fireman H. N. Hannan, according to a report of the company's board of inquiry today.

The board in its investigation learned that yard engine 1229, in charge of Foreman E. A. Fitzpatrick, Engineer Edwards, Fireman Hannan and others, shoving a coach, a baggage car and a diner, collided with the rear of engine 1219. Yardman J. B. Wells, riding at the head end of the leading coach, gave stop signals when he noticed the other engine ahead, but Edwards and Hannan declared they could not see these warnings.

Investigation Will Be Made of Girl's Death

SAN FRANCISCO, Oct. 18.—The body of Mrs. May Formoe, graduate nurse, lies at the morgue today, where close investigation is ot be made of her death in her room at 1545A Lincoln way. Mrs. Formoe, a graduate of the French hospital and about to take the state board examinations, which would have admitted her to practice her profession, was found lying across her bed by her fiance, Walter Jones, an artilleryman at Fort Winfield Scott, and Mrs. Hazel Shay, 1264 Seventeenth avenue, a close friend.

Y. M. C. A. Officers in Interesting Session

At the monthly meeting of the employed officers of the Y. M. C. A. Wm. Nat Friend delivered an address on "The Social Consequences of Christianity," which was followed by "discussions" on the "Place of the Association," by Lyman L. Pierce, and "The Industrial and Civic Issues" by the Rev. Paul Smith.

Those in attendance were Wm. Nat Friend, Rev. Paul Smith, R. R. Perkins, A. Davis, A. Ehrgott, S. W. Windsor and wife, R. Hansen, Henry J. McCoy, E. White and wife, R. E. Wilson, Mrs. Wilson, Lyman L. Pierce, W. H. Phillips, F. A. Jackson, F. R. Anderson, W. C. Tooze, J. T. Maxwell, H. Miller, P. M. Olsen, F. Gates, J. R. Harris and C. H. Street, secretary of the association.

Fake Solicitors Are Canvassing Oaklnd

That several solicitors have been canvassing Oakland, soliciting funds fraudulently by alleging that they were aiding the Brotherhood of Locomotive Engineers is declared in a letter received today from that organization by the Chamber of Commerce. G. W. Chandall, secretary-treasurer of the order, declares that the organization never sends out solicitors for money, and that any one representing themselves to be such should be promptly discredited and placed under arrest.

Shepherd of East Is Displayed in Pageant

"The Shepherd of the East" is the title of today's pageant at the exposition of Biblical lands being held at the First Congregational church, Twelfth and Clay streets. A lecture by Dr. Allen Moore, director of the pageant, at the model of the Tabernacle and a tableaux, "Rebecca at the Well" are features of today's program. Six Oakland churches are cooperating in giving the pageant.

WINS DIVORCE.

SAN FRANCISCO, Oct. 18.—Mrs. Elsie Ella Roberts, wife of Andrew Wellington Roberts, an attorney at law, was given a decree of divorce by Superior Judge Flood this morning after she had testified to her husband's cruelty.

TODAY TO SATURDAY
Blanche Sweet and Theodore Roberts in "The Storm"
Also RUPERT JULIAN, in "THE EVIL WOMEN DO."
T.&D. Oakland Photo Theater

KAHN'S
THE ALWAYS BUSY STORE

"So very comfortable, too!"

"Yes, they are pretty—really the most stylish shoes I have *ever* worn—and so very comfortable, too!"

Perhaps you smile skeptically—
But just wait until you have *seen* and *tried on* the

Red Cross Shoe
"Bends with your foot"
TRADE MARK

Come in today. All the smart styles of the season, in every fashionable material, are here.

Choose just the chic, dainty, snug-fitting style you want. Walk in it, note how it "hugs the foot"—yet how it adapts itself instantly to every movement, making every step easy, graceful, *wholly comfortable.*

Prices $4.50 to $7.50

KAHN'S—Exclusive Agents

His Greatest Triumph the New Edison
Diamond Disc Phonograph

Edison's complete line of Re-creating instruments is being shown daily in our Talking Machine Department. His Re-creation of the voices of master singers, violinists, etc., cannot fail to charm.

Daily demonstrations are being given, to which you are cordially invited. Mail this coupon today:

THE WILEY B. ALLEN CO.
1209 WASHINGTON ST., Oakland.
Please send catalogues and particulars of your easy payment plan on Edison Phonographs.
Sign Here.....
Tribune Address.....

The Wiley B. Allen Co.
MASON & HAMLIN PIANOS
TALKING MACHINES, RECORDS and SHEET MUSIC
1209 Washington Street—Oakland.

Public Opinion Indorses this family remedy by making its sale larger than that of any other medicine in the world. The experience of generations has proved its great value in the treatment of indigestion, biliousness, headache and constipation.

BEECHAM'S PILLS

relieve these troubles and prevent them from becoming serious ills by promptly clearing wastes and poisons out of the digestive system. They strengthen the stomach, stimulate the liver and regulate the bowels. Mild and harmless. A proven family remedy, unequalled

For Digestive Troubles

Largest Sale of Any Medicine in the World.
Sold everywhere. In boxes, 10c., 25c.

Don't forget WRIGLEY'S after every meal

WRIGLEY'S

is sealed—that's the thing that counts. No matter when or where you buy it, the flavor is there—full strength, and it's fresh and clean.

So always make sure to get *Wrigley's* in the sealed package—it's the greatest five cents' worth of beneficial enjoyment you can buy.

Officer Seal—he keeps this goody good.

Write Wm. Wrigley Jr. Co., 1626 Kesner Bldg, Chicago, for free jingle book by the Spearmen.

Two flavors

Air-proof Dust-proof Damp-proof

WRAPPED IN UNITED PROFIT SHARING COUPONS

OAKLAND TRIBUNE, Oakland's greatest evening newspaper, assures its advertisers that the circulation of this paper reaches every day over 35[illegible] readers.

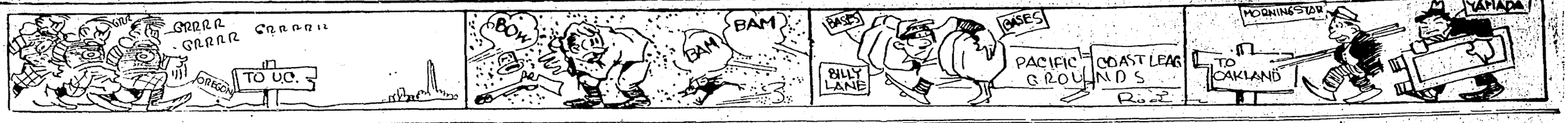

In his search for live, new timber to rebuild the Oaks, Del Howard struck at least one promising sapling in Rod Murphy, third baseman. Rod, as you will probably remember, was brought to the coast by Arthur Devlin. He had been playing semi-professional ball around Washington, and Devlin saw in him the makings of a ball player. Devlin should have been able to detect a third baseman, for he himself was one of the greatest that ever lived.

Murphy might have continued as an Oak had it not been that Devlin got in wrong with members of the club and their displeasure was likewise visited upon the young player whom Devlin had made his protege. There was no truth in the story that Murphy "carried tales" to Devlin, as was subsequently established to the credit of Rod, but nevertheless it gave him a temporary black eye, and he was shown the gate shortly after Devlin got his walking papers.

Now Murphy, after a developing process in the Northwest, is back again and playing a swell article of ball. This youngster is a hustler, an aggressive, tearing sort of player. He got ten hits in the series last week, establishing the high mark for the seven games. No man in the league can go from first to third any faster than this bird. He hit well over .300 in the Northwest and should do as well here next season. Murphy is the only infielder certain of holding his job next season with Oakland.

By the way, it was this same Irishman who introduced one of the few novelties in rooting the game has produced, and he appears now to have discarded it. When Rod first broke in he had a trick of closing every shout and call of encouragement with a sharp whistle. That whistle could be heard when the Oaks were in field almost every minute, and the fans got to listen for it. Wonder how Murphy lost his whistle?

Jess Willard is being sued by a Los Angeles attorney for $25,000, showing there is more than one way of achieving publicity.

With the death of Alden B. (Dal) Richardson, the famous trap-shooting squad, composed of Allen Heil, "Billy" Ford, "Charley" Newcomb, Richardson and "Charley" Billings, is no more. This was considered the fastest moving and fastest shooting squad in the Eastern states. It was never late at the traps. Not one ever talked with the other while before the traps, and not one of them ever showed anger or glee. Every one went to the traps with extra shells, and not one took his foot from the mark until Allen Heil, shooting fifth, fired his last shot.

They observed trap-shooting etiquette in every sense of the word. They were warm personal friends, but that didn't deter any one of them from trying to defeat the other. They were all out to win.

An example of how few words were spoken by this quintet during the days they were shooting was shown at the Westy Hogan's tournament in Atlantic City, N. J., a year or two back. Richardson and Heil, shooting in fourth and fifth places, went three days without speaking to each other, and when the last shot was fired on the third day, "Charley" Billings said:

"I am going to quit this squad."

The other four in chorus asked, "Why?"

To which Billings replied: "Richardson and Heil talk too much for me."

THIS AND NOTHING MORE!

"You can say for me," said Howard,
As he chinned about his plans,
"I won't have many players
To spring on next year's fans.
I only need six pitchers
And about three catchers more,
And I won't disturb the outfield
Save to give them all the door.
I don't believe in changing things
Save here and there a touch,
So I'll buy another infield and
Then let it go as such."

Correspondent, in figuring up Jess Willard's wealth, says: "He is worth his weight in gold." But that surely doesn't include his head, brother; he can't be that wealthy.

California shouldn't have such a hard time unlearning the Rugby game. They never proved that they really knew much about it.

Ping Bodie's batting slump has caused general gloom amongst San Francisco fans whose only interest in the Seals this season has been to go out and watch Ping slam the ball. Now that he isn't slamming, there's no alibi left for watching the Seals. The same thing applies to Speed Martin's retirement from the role of Oakland's only winning pitcher.

WINTER PROGRAM FOR SCRIBES.

Sign new managers for the Angels and Seals.
Vote Sacramento into the league and Vernon out of it.
Trade the Oaks for a tooth brush, theater ticket or what have you?
Dispose of Frank Chance, resurrect Frank Dillon, trade Bill Prough, Roxy Middleton and Sam, the bat boy.

Why not a post-season series between the Oaks and Connie Mack's Athletics for the submarine championship of the world?

Cal Ewing demands that next year each club carry four players of Class B caliber. If the Oaks would carry four players of Class AA caliber we'd be satisfied.

Jess Willard is planning a busy campaign for 1917 in defense of his heavyweight title. It is rumored he may even fight once.

Ad Wolgast is trying to horn in on a 45-round combat on Mexican soil, as though that unfortunate country didn't have troubles enough.

Trio of Bengals Go to Majors in the Spring.

Patterson Must Rebuild His Club Next Year

RAY BATES (AT LEFT) AND "SWEDE" RISBERG, VERNON INFIELDERS, WHO GO TO MAJORS NEXT YEAR. INSET PICTURE IS OF ELLISS JOHNSON, VERNON HURLER, WHO WILL ALSO BE ELEVATED.

The majors have cut heavily into the 1916 Tiger fold, and Ham Patterson will have a job on his hands next spring filling several important positions. Charlie Schmidt has taken Tub Spencer's place behind the bat, but where will the Hampats get two such players as "Swede" Risberg and Ray Bates. The latter goes to the Athletics and Risberg to the White Sox. Ellis Johnson will also revert to Chicago, so that Patterson will have to replenish his pitching staff as well as his infield.

The loss of Bates and Risberg will be a serious blow to Patterson. This pair represents the class of infield talent in the Coast Lengue. There never was a better utility player in the league than Risberg, not even excepting Francois Hosp. "Rubberlegs" has won many a ball game for Vernon this year and he is still a youngster.

McCredie made a grievous error when he permitted pique to influence his better judgment and he turned Bates over to Vernon. Ray is a grand fielder and should show at his best under the tuition of Connie Mack.

FAREWELL TO OAKS TOMORROW

The Oaks make their farewell appearance on the home lot tomorrow afternoon, facing Ham Patterson's Vernon club. There should be an outpouring of loyal fandom to prove that the gang is still possessed of friends and well wishers. As a team, the Oaks are a joke, but individually there are many good players amongst them, and they're all a bunch of fine fellows, who have been bucking all season against a persistent and relentless fate. Chaps like Bill Kenworthy, Speed Martin and Billy Lane are not found on every club. The Oaks, despite their lowly position, have produced the best base runner in the league, and the best batter, and they turned out the most likely looking young pitcher. Also they sent the best catcher in this circuit to the majors, so there are some redeeming features anyway.

HOWARD SIGNS YOUNG HURLERS FOR '17

Two more young pitchers have been signed for the 1917 Oakland squad by Del Howard, who hopes to find a jewel in his bush exploitations. The "acorns" are I. C. Rojas and Peter Boccoli, which sounds like a restaurant partnership on North Beach.

Rojas is the young right-hander, who finished a game for the Oaks about three weeks ago in San Francisco and got by in nice fashion. He has had some experience with the Muscatine club of the Central Association, from whom he got his release after he had fallen ill. He is a young right hander with apparently plenty of stuff.

Boccoli was discovered by Rube Gardner while the latter was fighting rheumatism at Boyes Springs. Boccoli is a right hander who has been pitching for Sonoma with considerable success. He is young and husky.

SERGT. ANDREWS WINS WIMBLEDON CUP

JACKSONVILLE, Fla., Oct. 18. — Scoring 99 points out of a possible 100 to 1000 yards, Sergeant J. J. Andrews, United States Marine Corps, today won the Wimbledon Cup match at the National Rifle tournament on the Florida range. The match also gave to Andrews the title of long distance champion rifle shot of the United States.

BASKETBALL

The Oakland Church League basketball tournament opened Monday night with the Plymouth Center team defeating the Baraca five by a score of 43 to 27 in the unlimited division.

There are forty games scheduled for this season, two games being played on Monday nights at the Fremont High School gym and two on Thursday nights at the Cadet Armory, Eleventh and Market streets, with an occasional game on the Y. M. C. A. court.

The trophies to be awarded the winner of each division will be placed on exhibition soon.

Next Thursday night the Plymouth Center and Fifth Regis gives will meet on the local Y. M. C. A. court in what should be one of the most closely contested games of the tournament.

"Mush" Hiolte of the Oakland Golds will be in the Plymouth line-up, while Paul Waddell of the same team will play under the Fifth Regis colors.

AZEVEDO WILL FIGHT CLINE.

NEW YORK, Oct. 18.—Joe Azevedo and Irish Patsy Cline will box ten rounds Friday night.

BERKELEY HI GIVES STANFORD A RUB

STANFORD UNIVERSITY, Oct. 18.—Stanford Varsity beat the fast Berkeley High school fifteen, 29 to 0, in a fast scrimmage.

The first try was made seven minutes after the whistle. The "preps" put up remarkable opposition against their stronger opponents.

Today Cogswell Poly will meet the Cardinal freshmen.

DUNDEE OUTPOINTS HANLON.

ST. LOUIS, Oct. 18.—Johnny Dundee of New York defeated Jimmy Hanlon of Denver in a twelve-round bout here last night, according to newspaper men at the ringside. There was no referee's decision. The men weighed 133 pounds.

CALEDONIANS LOSE TO SAN FRANCISCO

A one-sided game was won last night by the San Francisco Hockey Club from the Caledonian Club. The score was 13 to 4. The Friscos took the lead early in the game and by the time the opening period ended had tallied up six goals to the Caledonians' one.

Goals for San Francisco were made by: Simpson 5, O'Connor 4, W. H. Clark 3, and Bolvin 1. For the Caldonians: Nightingale 3 and Fawcett 1.

DILLON WHIPS O'NEIL.

NEW YORK, Oct. 18. — Jack Dillon of Indianapolis outfought Tim O'Neil of Chicago in a ten-round bout in Brooklyn last night. Dillon weighed 173 pounds and O'Neil 172.

PACIFIC COAST LEAGUE

RESULTS YESTERDAY.

At San Francisco—Oakland 6, Vernon 5.
At Los Angeles — Portland 3, Los Angeles 2.
At Salt Lake — San Francisco 9, Salt Lake 6.

STANDING OF THE CLUBS.

Clubs.	W.	L.	Pct.
Los Angeles	113	73	.608
Vernon	110	83	.570
San Francisco	98	96	.505
Portland	89	90	.497
Salt Lake	90	94	.459
Oakland	65	130	.337

HOW THE SERIES STAND.

Oakland 1, Vernon 0.
San Francisco 1, Salt Lake 0.
Portland 1, Los Angeles 0.

GAMES TODAY.

At San Francisco — Vernon vs. Oakland.
At Salt Lake — San Francisco vs. Salt Lake.
At Los Angeles — Portland vs. Los Angeles.

SEALS SLAM BALL AND WIN 8-5

SALT LAKE CITY, Oct. 18. — San Francisco hit Hall and Gardner hard and took the first of the series, 8 to 5. The game was uninteresting, with errors accounting for numerous scores. Timely hitting by Sepulveda and Corhan featured. Score:

SAN FRANCISCO.	AB.	R.	H.	P.	SALT LAKE.	AB.	R.	H.	P.
Fitzgrld, rf.	5	1	1	1	Gislason, 2b.	4	1	0	3
Calvo, cf.	4	1	2	5	Rath, 3b.	5	0	1	2
Bodie, 1b.	4	1	2	12	Brief, 1b.	4	2	1	8
Downs, 2b.	3	2	0	2	Ryan, lf.	3	1	1	3
Schaller, lf.	4	1	1	3	Quinlan, cf.	5	1	2	3
Jones, 3b.	5	0	0	2	Shinn, rf.	5	0	1	1
Corhan, s.	3	1	2	0	Orr, s.	3	0	0	2
Sepulveda, c.	3	0	2	2	Hannah, c.	0	0	0	0
Steen, p.	4	1	1	0	Hall, p.	0	0	0	0
					Gardner, p.	2	0	1	0
Totals	35	8	11	27	Hoff, p.	1	0	0	0
					Bayless	1	0	0	0
					Totals	37	5	8	27

Bayless batted for Gardner in 6th.

Score by innings:

San Francisco	3	0	2	0	0	2	0	1	0	—8
Base hits	3	0	1	1	0	3	0	2	1	—11
Salt Lake	0	0	0	3	0	0	0	0	2	—5
Base hits	0	1	0	3	0	1	1	0	2	—8

SUMMARY.

Stolen base—Corhan. Errors—Jones, Corhan, Rath 2. Two-base hits—Steen, Quinlan. Double play—Hannah to Orr. Struck out—By Steen 1, by Gardner 2, by Hoff 2. Bases on balls—Off Steen 4, off Hall 3, off Gardner 1, off Hoff 1. Three runs, 8 hits, 6 at bat, off Hall in one inning. Four runs, 5 hits, 20 at bat off Gardner in five innings. Runs responsible for—Steen 3, Hall 3, Gardner 2. Charge defeat to Hall. Hit by pitched ball—Calvo, Gislason by Hall. Left on bases—San Francisco 6, Salt Lake 10. First base on errors—Salt Lake 2. Umpires—Doyle and Phyle. Time of game—1h. 44m.

SOTHORON IS AFTER WORLD'S RECORD

LOS ANGELES, Cal., Oct. 18.—Allen Sothoron, Portland twirler, pitched his team to a 3 to 2 victory over the Los Angeles club and won his fourteenth straight game. The Portland roundsman held the Angels to five scattered hits. Portland landed on Hogg for nine bingles, two of which were made by Sothoron.

PORTLAND.	AB.	R.	H.	P.	LOS ANGELES.	AB.	R.	H.	P.
Evans, 3b.	2	0	0	2	Maggert, cf.	3	1	0	3
Vaughn, 2b.	3	1	1	3	Bills, lf.	3	1	1	3
Sutworth, lf.	4	0	1	4	Wolter, rf.	3	0	1	0
Wille, cf.	3	2	1	4	Koeiper, 1b.	4	0	1	
Nixon, rf.	3	0	1	1	McLarry, 2b.	3	0	0	4
Roche, c.	4	0	1	2	Schultz, 3b.	4	0	1	2
Rodgers, 1b.	4	0	1	10	Bassler, c.	4	0	1	3
Ward, s.	4	0	1	1	Davis, s.	3	0	0	3
Sothoron, p.	4	0	2	0	Hogg, p.	3	0	0	0
					Easterly	1	0	0	0
Totals	31	3	9	27	Jackson	0	0	0	0
					Totals	31	2	5	27

Easterly batted for Davis in 9th.
Jackson ran for Bassler in 9th.

Score by innings:

Portland	0	0	0	1	0	1	1	0	0	—3
Base hits	0	1	1	2	1	2	2	0	0	—9
Los Angeles	1	0	0	0	0	0	0	1	0	—2
Base hits	1	0	0	1	0	0	0	2	1	—5

SUMMARY.

Stolen base—Vaughn. Errors—Roche, Schultz, Bassler, Davis. Two-base hits—Southworth. Sacrifice hits—Evans 2, Nixon, Vaughn. Struck out—By Sothoron 4, by Hogg 3. Bases on balls—Off Sothoron 4, off Hogg 3. Runs responsible for—Sothoron 2, Hogg 2. Time of game—1h. 54m. Umpires—Brashear and Held.

TIGERS CURL UP FOR WINTER SLEEP AS HOPE VANISHES

Kenworthy's Activities Are Enough to Subdue Ham Patterson's Men.

The Vernon Tigers tucked their tails out of sight last night and surrendered pennant hope for 1916. The fighting spirit, which was so evident most of the season, evaporated early under Oak persuasion, and Howard's cellar champions throttled the Hampats 6 to 5. Captain Bill Kenworthy, leading slugger of the circuit, accomplished the downfall of Vernon almost single handed. He drove in three runs with his bludgeon and pilfered home another time for a fourth tally. It was his homer in the ninth with the score tied that broke up the ball game. Kenworthy smashed the ball over the r. f. f.

Though they outhit the Oaks, Vernon played rotten baseball. Twice Tigers were caught off base, and another time a runner permitted a safe hit to collide with him, spoiling a good chance for a run.

Chief Johnson was given a lead of a couple of runs, but the big Indian couldn't hold it and was replaced by the veteran Otto Hess, who gets charged with the defeat.

Ray Boyd pitched nice ball until the sixth when he developed a streak of wildness, and after passing Gleichmann and Risberg allowed three singles in succession. Billy Lane heaved from center on the last one and nipped Griggs at the plate, leaving the score 5 to 2 in favor of Vernon.

Kenworthy got the runs back with a drive that scored Murphy and Lane, Middleton scoring earlier in the same inning on a walk and Johnson's wild throw to first. Score:

VERNON.	AB.	R.	H.	P.	OAKLAND.	AB.	R.	H.	P.
Daley, lf.	5	1	3	1	Middlto, lf.	2	2	1	5
Gleihman, 1b.	4	2	1	13	Murphy, 3b.	4	1	3	1
Risberg, 2b.	2	1	0	4	Lane, cf.	4	1	1	2
Bates, 3b.	4	0	2	0	Kenwthy, 2b.	4	2	2	3
Griggs, rf.	4	0	1	2	Cunnghm, rf.	3	0	0	1
Mattick, cf.	4	0	1	0	Barry, 1b.	3	0	0	8
McGfgn, s.	4	0	2	1	Berger, s.	3	0	0	2
Schmidt, c.	2	0	1	1	Vann, c.	3	0	0	3
G. Jhnsn, p.	2	0	0	1	Boyd, p.	1	0	0	0
Hess, p.	2	0	0	0	Gardner	1	0	0	0
Doane	0	1	0	0	Beer, p.	1	0	0	1
Mitze, c.	1	0	0	1					
Totals	34	5	11	24	Totals	29	6	7	26

Doane ran for Schmidt in 7th.
Mattick out, hit by batted ball.
No outs when winning run was scored.
Gardner batted for Boyd in 8th.

Score by innings:

Vernon	2	0	0	0	0	2	1	0	0	—5
Base hits	3	0	0	0	0	3	2	2	1	—11
Oakland	2	0	0	0	0	3	0	0	1	—6
Base hits	1	0	1	0	0	3	0	1	1	—7

SUMMARY.

Stolen bases—Lane, Kenworthy. Errors—Bates, G. Johnson, Berger. Four runs, 6 hits off Boyd, 22 at bat; 5 runs, 5 hits off Johnson, 20 at bat, in 5 1-3 innings, out in 6th, 1 on, 1 out. Home run—Kenworthy. Two-base hits—Gleichmann, Schmidt. Bases on balls—Off G. Johnson 2, off Boyd 3, off Beer 1. Struck out—By G. Johnson 1, by Boyd 2, by Hess 1, by Beer 1. Wild pitches—Johnson 2, Boyd. Runs responsible for—G. Johnson 3, Boyd 4, Hess 1. Left on bases—Vernon 6, Oakland 1. Time of game—1h. 40m. Umpires—Guthrie and Finney.

WOLGAST NOW GETS HIS CHANCE

LOS ANGELES, Oct. 18.—Ad Wolgast, former lightweight champion, signed articles of agreement today for a twenty-five-round bout with Heine Orchard, champion of the Navy, at Tijuana on November 5. Wolgast hopes to be returned the winner so as to get a match with Freddie Welsh.

FIGHT DATE CHANGED.

ST. PAUL, Minn., Oct. 18.—The date for the Jack Dillon-Mike Gibbons bout at St. Paul has been set for November 10, it was announced today. The original date was November 14.

The Same Face Under a New Skin

What is appreciated more than a healthy skin, especially after a siege of face blotches, pimples and other skin troubles? Mr. Peterson of San Francisco relates his experience briefly and happily:

July 26, 1916.

Gentlemen:—I have used four bottles of your S. S. S. for bad blood and blotches on the face, and wish to state the blotches have disappeared and I feel much better.

Yours truly,
E. A. PETERSON,
25 College Terrace,
San Francisco, Cal.

Mr. Peterson made a practical move when he used S. S. S. for his troubles, for only in S. S. S. could he find purely vegetable roots and herbs properly blended and containing just those qualities his blood so badly needed to assist it in driving out the impurities and rebuilding its vitality. As these facts apply to Mr. Peterson, they apply to anybody who is afflicted with blood disorders.

You won't find S. S. S. a "cure-for-all" medicine. It has a distinct mission to perform as a blood purifier and tonic. It assists Nature in bringing healthy conditions out of disordered blood, which if not corrected may take the form of Rheumatism, Catarrh, Malaria, Eczema, Scrofula or one of the many kinds of skin diseases. The fifty years successful record of S. S. S. stands as a monument to its merit.

You may be in doubt just what your trouble is, in which case you are offered the service of our blood specialist. Consult him fully and you will be properly directed as to treatment, without charge. But beware of minerals.

Get S. S. S. at any drug store. Demand the genuine. It is purely vegetable. $1,000.00 is offered for proof that S. S. S. contains any minerals.

Swift Specific Co., 150 Swift Building, Atlanta, Ga.—Advertisement.

SANTAL CAPSULES MIDY
CATARRH of the BLADDER relieved in 24 HOURS
Each Capsule bears the name MIDY
Prepared in Confectionery

BASEBALL
OAKLAND BALL PARK
Park and San Pablo Avenue
Coast League Games Every Thursday at 3:15; Sunday Mornings at 10:10.
Admission—Bleachers: Adults, 25 cents; Children, 10 cents. Grandstand: Adults, 50 cents; Children, 25 cents. Reserved Seats (Boxes Only), 75 cents.

CHICHESTER S PILLS
THE DIAMOND BRAND.
Ladies! Ask your Druggist for Chi-ches-ter s Diamond Brand Pills in Red and Gold metallic boxes, sealed with Blue Ribbon. Take no other. Buy of your Druggist. Ask for CHI-CHES-TER S DIAMOND BRAND PILLS, for 25 years known as Best, Safest, Always Reliable
SOLD BY DRUGGISTS EVERYWHERE

BIG G
Gonorrhoea and Gleet relieved in 1 to 5 days. Big G is non poisonous and effective in treating mucous discharges. Prevents contagion.
Will not stricture.
SOLD BY DRUGGISTS.
Parcel Post if desired—Price $1, or 3 bottles $2.75.
Prepared by
THE EVANS CHEMICAL CO., CINCINNATI, O.

FATIMA
A Sensible Cigarette
Comfortable—that's why they're sensible.
As you've probably noticed, it is the keen, active-minded type of man who is particular to choose Fatimas. If you were smoking Fatimas, you would know why. You would find that Fatimas, more than any other cigarette, are comfortable *while* you smoke and *after* you smoke them.
Their delicately balanced Turkish blend makes them a sensible cigarette to smoke. Why not prove this for yourself?
Liggett & Myers Tobacco Co.
20 for 15¢

NINE ARE DEAD IN GOTHAM FIRE

Dye Factory Destroyed With Fatalities Among Employees.

NEW YORK, Oct. 18.—Two more bodies were found today in the fire-swept ruins of the Oakes Dye Manufacturing Company's plant at Queensboro, bringing the number of victims up to nine. The dead, of whom six were young women, include Harry C. Cook, 42 years old, treasurer of the company and the chief bookkeeper, three assistant bookkeepers, the telephone operator and three stenographers.

Investigators today expressed belief that those who perished tarried in an effort to save the company's books which were found preserved in a safe and were then overcome by acid fumes before the flames reached them.

The property loss is estimated at upwards of $170,000.

FOUND DEAD IN BED.

A heart attack is thought to have ended the life of Philip Mesmer, a gardener, who was found dead in bed at a rooming-house, Thirteenth avenue and East Thirty-second street. He was last seen alive by neighbors at 9 o'clock Tuesday morning and at the time seemed in good health. He was 41 years of age. The body is at the morgue.

Salesman Robbed In Novel Manner

Answers Woman's Cries From Taxicab

LOS ANGELES, Oct. 18.—A woman's cries for help coming from the interior of a taxicab standing at the curb near Seventh and Broadway early today brought Samuel Wiley, a salesman, to the rescue. As he opened the door of the auto four strong arms reached out and dragged him into the vehicle, as the driver started the machine. He awakened three hours later on the pavement at Sixth and Central in a dazed condition with a cut across his forehead and marks of brass knuckles about his face and body.

Wiley gave a description of his attackers to the police. He was robbed of $11 and a diamond ring.

Triple Birthday Party at Melrose

MELROSE, Oct. 18.—A triple birthday party was held last night at the home of Mr. and Mrs. E. Sonntag in honor of the birthdays of Sonntag, his daughter, Bernadette, and his father-in-law, C. Landeck. The guests were Mr. and Mrs. H. Duezabon, Miss A. Padriott, Miss C. C. Moore, Mrs. H. Ward, Miss D. Ward, Miss E. Rose, Miss R. Alameda, Mrs. C. Lewis, Mrs. E. Landeck, J. Berdel and A. Lewis.

THIEF GIVEN FIVE YEARS.

John Gregory, who plead guilty to snatching a purse from Mrs. Tillie Myers on a street car, has been sentenced to five years' imprisonment in San Quentin, Superior Judge F. B. Ogden imposing judgment.

IRISH QUESTION AGITATES ENGLAND

John Redmond Introduces Motion in Parliament Criticizing Government.

LONDON, Oct. 18. — The Irish question was again brought to the fore in the House of Commons today with the introduction by John Redmond of a motion criticising the system of government of Ireland. The motion reads:

That the system of government at present maintained in Ireland is inconsistent with the principles wherefore the allies are fighting in Europe and is or has been mainly responsible for the recent unhappy events and for the present state of feeling in that country.

Since Mr. Redmond gave notice of his intention to attack the government the Irish leaders have held a number of conferences with Baron Wimborne, lord lieutenant of Ireland, but these probably had more to do with the suggestion of extension of conscription to Ireland than with the grievances arising from continuance of martial law and the failure to release all those arrested during the uprising in Ireland last spring.

KILLS DEER FROM DOOR.

BELLA VISTA, Oct. 18.—J. A. Spencer, a farmer living a mile east of this place, killed a four-pointer buck in his dooryard yesterday, using a shotgun he kept in the kitchen. The buck dressed 161 pounds. If the four-pointer had put off his friendly visit until today his life would have been spared, as the deer season closed at midnight and Spencer would not have dared to shoot today.

Hill Says Railroads Save Land

Tells of Financiers' Motives

ST. PAUL, Oct. 18.—Louis W. Hill, president of the Great Northern Railway Company, was called to the stand today to testify in Ramsey county's suit against the Great Northern, Northern Pacific and Chicago, Burlington and Quincy railway companies for the collection of $5,030,000 in alleged delinquent personal property tax.

Hill said that the motive of the Great Northern and Northern Pacific Railway Companies in obtaining the control of the Chicago, Burlington and Quincy was to further the development of the Northwest by building up the populations of towns along the lines, solidifying the industries and opening the agricultural possibilities of that section.

DEVELOPMENT HELPED.

In reply to a question asking what effect would have been obtained if the Great Northern and Northern Pacific railway companies had not acquired the facilities of the Chicago, Burlington and Quincy, Hill declared that the Great Northern and the Northern Pacific would have been handicapped by less mileage, less money would have been earned by the railway companies and the development of the Northwest would have been badly handicapped, if not entirely prevented.

It was also pointed out by Hill that in the development of the Great Northern, the lack of the facilities offered by the Chicago, Burlington and Quincy blocked the forward movement of the company. A union of the Northern Pacific and Great Northern railway companies, he said, was necessary to obtain the control which would make progress possible.

PROTECT STOCK-HOLDER.

George B. Harris, chairman of the board of directors of the Chicago, Burlington and Quincy Railway Company, related the rejection by Charles E. Perkins, then president of the Burlington, of Edward H. Harriman's offer of $160 a share and his acceptance at a meeting in Chicago of James J. Hill's bid of $200 worth of four per cent bonds for each $100 worth of stock. Harriman later asked for half interest in the Burlington, but was refused, according to Harris.

Harris admitted that both Hill lines have representatives on the Burlington board.

"We certainly do not ignore the interests of the holder of 97 per cent of our stock," he said, adding that the Burlington had benefited by the close connection.

Millionaire's Family in Row Over Stocks

Efforts on the part of John H. Spring, Berkeley millionaire, and his divorced wife, Celina D. Spring, to terminate a trusteeship over valuable oil stock in escrow with a Berkeley bank, have received a setback through the action of their daughter, Mrs. Marjorie Covell, who has objected to the proceedings in an answer to the friendly suit.

The Spring financial affairs have been settled between the couple who desired to make final adjustment of their property rights. As the stock was to be distributed to their daughter, Marjorie in event of her parents' death, she was made a party to the action. The bank has passed the matter up to the courts.

Irrigation Congress Makes Formal Report

EL PASO, Tex., Oct. 18.—After an important session today devoted to irrigation laws and legislation, irrigation practice and markets and marketing, the twenty-third international irrigation congress ended its annual meeting, probably the most important it has ever held.

The work the irrigation congress has been carrying on for years for greater uniformity in irrigation and drainage laws of the various states today bore fruit in a report submitted to the congress by a special committee, recommending necessary changes in pending legislation. Heads of the legal departments of the Reclamation Service contributed many valuable suggestions toward more uniform laws.

Roosevelt Train Halted by Wreck on Line

SPRINGFIELD, Ohio, Oct. 18.—A freight train derailment near Delaware about midnight forced the Roosevelt special to detour about 150 miles during today's small hours and gummed up the Colonel's speaking dates for the day. The campaign special was shunted to the Big Four's side line at Galion and didn't get back on the main line until Springfield was reached. Over two hours were lost. Because of lost time and the importance of the speech scheduled for Corbin, the other twelve short platform appearances of the colonel, which were to have been made between Cincinnati and Louisville, were cancelled.

WOODROW WILSON MEETING
IN SAN FRANCISCO
Dreamland Rink, Oct. 19th
8 O'CLOCK
FORMER UNITED STATES SENATOR
Charles A. Towne
WILL DISCUSS THE ACHIEVEMENTS OF THE WILSON ADMINISTRATION.
He Is Eloquent, Logical and Convincing.
DON'T FAIL TO HEAR HIM
Come Early and Bring Your Friends.

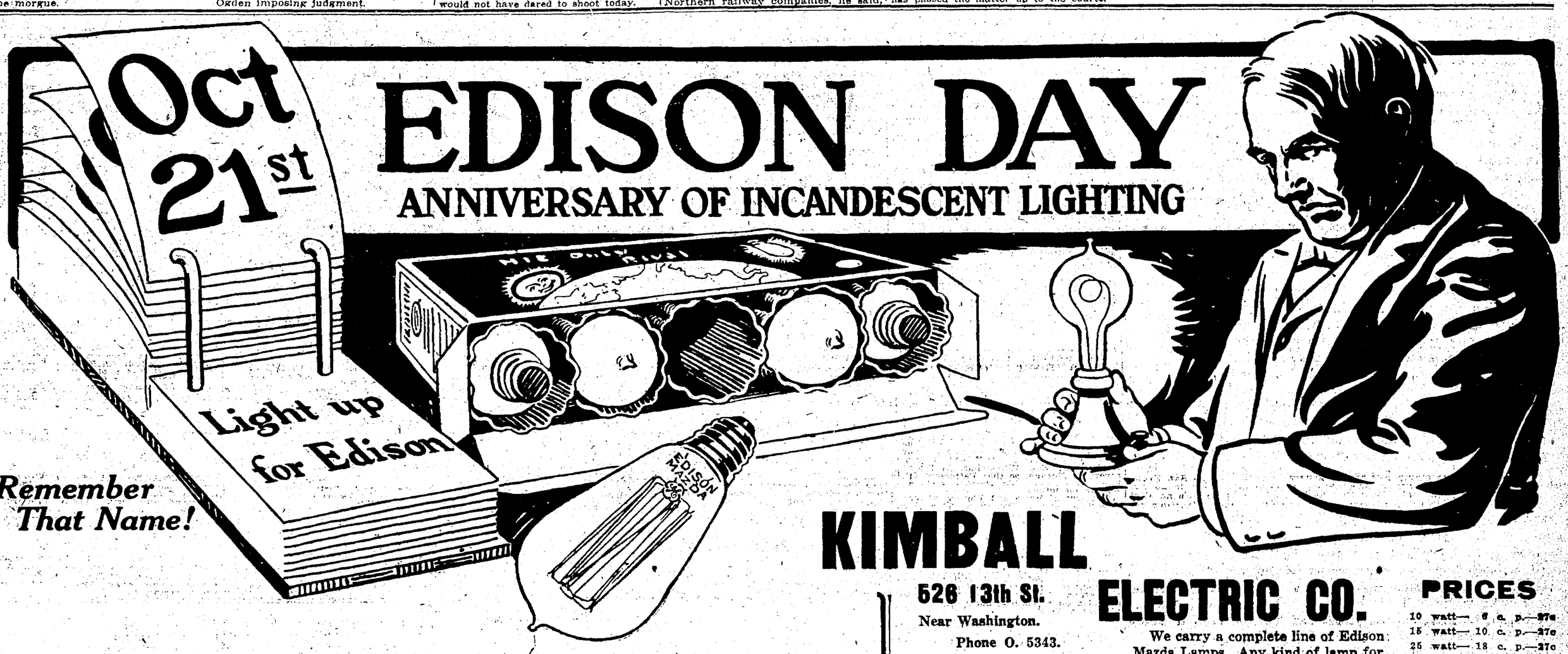

Remember That Name!

Edison Mazda Lamps
made in Oakland

Because of even climatic conditions—Because of higher standard for selection of employees

The Oakland factory of the Edison Mazda Lamp Works demonstrates a more efficient output than eastern makers' factories.

250 Oakland people are employed in the Oakland factory.
Buy the product that pays wages in Oakland.

You Get the Best—You Help Your City
WHEN YOU ORDER
Edison Mazda Lamps Made in Oakland

Important—Use ONLY 115 or 230-Volt Edison Mazda Lamps

SOLD BY LOCAL DEALERS, AND
PACIFIC GAS AND ELECTRIC COMPANY
13th and Clay Sts. Allston Way and Milvia — Oakland Berkeley and Suburban Offices — Lakeside 5000 Berkeley 5225

KIMBALL ELECTRIC CO.
526 13th St.
Near Washington.
Phone O. 5343.

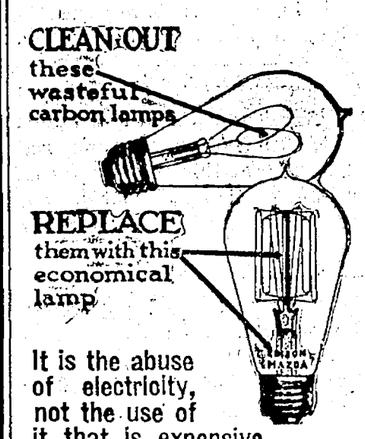

It is the abuse of electricity, not the use of it that is expensive.

We carry a complete line of Edison Mazda Lamps. Any kind of lamp for the home, office, factory or store.

AUTOMOBILE LAMPS—All types and sizes of Edison automobile lamps.

Complete stock of the wonderful new Gas Filled Edison Mazda. More candle power for the current used.

Ask for our Edison Midget lamp. Will burn fourteen hours for
1c
worth of current. Just the thing for porches, halls and small rooms.

Phone Your Orders—
We Deliver
Kimball Electric Co.
Phone O. 5343
526 13th St., Near Washington

PRICES

10 watt—	6 c. p.	—27c	
15 watt—	10 c. p.	—27c	
25 watt—	18 c. p.	—27c	
40 watt—	30 c. p.	—27c	
50 watt—	38 c. p.	—28c	
60 watt—	47 c. p.	—36c	
100 watt—	81 c. p.	—65c	

The new Gas Filled Edison Mazda.

75 watt—	68 c. p.	—65c
100 watt—	100 c. p.	—$1.00
200 watt—	223 c. p.	—$2.00
300 watt—	365 c. p.	—$3.00
500 watt—	653 c. p.	—$4.50

GOSS ELECTRIC SHOP
1236 23rd Ave.
Telephone Fruitvale 1892
FIXTURES AND WIRING
EDISON MAZDA LAMPS

ELECTRICAL CONSTRUCTING COMPANY
312 Twelfth Street
Telephone Oak. 2342
ELECTRICAL CONTRACTORS and ENGINEERS
EDISON MAZDA LAMPS

PIONEER ELECTRIC COMPANY
318 McDonald Ave.
RICHMOND, CAL.
Telephone Richmond 17.
MOTORS
WIRING
EDISON MAZDA LAMPS

ELECTRIC CONTRACTING COMPANY
465 Second St.
Telephone Oak. 2254
ELECTRICAL MEASURING INSTRUMENTS
EDISON MAZDA LAMPS

CAPITOL ELECTRIC CO.
(INCORPORATED)
ELECTRICAL CONTRACTORS
WIRING SUPPLIES REPAIRING
2468 Shattuck Avenue
PHONE BERK. 2271 BERKELEY, CAL.

WIRE FOR US AND WE'LL WIRE FOR YOU—
Berkeley Electric Construction Co.
Phone Piedmont 3345
3269 Adeline St., South Berkeley

Jarvis Hardware Co.
2311 TELEGRAPH AVE. BERKELEY
Telephone Berk. 4308.
EDISON MAZDA LAMPS

Phone Alameda 3305
ALAMEDA ELECTRIC CO.
ALAMEDA'S LIVE ELECTRICAL DEALERS
EDISON MAZDA LAMPS
2306 SANTA CLARA AVE. ALAMEDA

BERG AUTO SUPPLY CO.
2065 BROADWAY
AUTOMOBILE ACCESSORIES and EDISON MAZDA AUTO LAMPS
Telephone Oak. 602.

Oakland Tribune

FOUNDED BY WM. E. DARGIE IN 1875

Member American Newspaper Publishers' Association.
Charter Member, Audit Bureau of Circulation.
Exclusive Complete Associated Press Service for Greater Oakland.
Full United Press Service.

TRIBUNE PUBLISHING COMPANY, PUBLISHERS

JOS. R. KNOWLAND ..... President
JOHN R. BURTON ..... Vice-President
B. A. FORSTERER ..... Secretary

TRIBUNE every evening and Sunday morning. Single copies, Daily Edition, 2c; Sunday Edition, 5c. Back numbers, 5c per copy and upward.

Subscription Rates by Carrier.

One month .....$ .50 | Six mos. (in advance)..$3.00
Three months ..... 1.50 | One year (in advance).. 5.50

Subscription Rates by Mail, Postpaid:
United States, Mexico and Canada.

One year .....$5.00 | One month ..... .50
Six months ..... 2.75 | Three months $1.50

SUNDAY EDITION BY MAIL

Three months .....$ .60 | Six months $1.00
Twelve months $2.00

Entered at Oakland Postoffice as second class matter.
NEWSPAPER POSTAGE RATES, 12 to 16 pages, 1c; 18 to 32 pages, 2c; 34 to 48 pages, 3c; 50 to 60 pages, 4c; Foreign Postage, double rates.
PUBLICATION OFFICE—TRIBUNE building, corner of Eighth and Franklin streets; phone Lakeside 6000.
A file of THE TRIBUNE can be secured at the office of Messrs. E. and J. Hardy & Co., 30-31-32 Fleet street, or Daws Steamship Agency, 17 Green street, Charing Cross, London; Albert Peters, No. 6 Unter den Linden, Berlin.
Entered as second-class matter February 21, 1908, at the Postoffice of Oakland, Cal., under act of Congress March 8, 1879.

TO SUBSCRIBERS.

Subscribers failing to receive their paper within a reasonable hour after publication will please report the same to THE TRIBUNE Office by telephone, and a special messenger will be dispatched with a copy of THE TRIBUNE at once.
MANAGER FOREIGN ADVERTISING—Williams, Lawrence & Cresmer Co., New York—Brunswick Bldg., Fifth Ave. and Twenty-sixth street. Chicago—Harris Trust Bldg., Will T. Cresmer, representative.

WEDNESDAY, OCTOBER 18, 1916.

THE SINGLE TAX PROPOSITION.

Proposition No. 5 on the November ballot is the instrument by which outside and alien doctrinaires and professional meddlers would inflict the Henry George theory of single tax on the State of California. Circulation of the initiative petitions, to which sufficient signatures at so much per signature were secured to place it on the ballot, was financed by singletaxers of England and the eastern United States. Over $6000 was shipped into this State for the purpose and the contributors gleefully call it the Great Adventure Fund. Henry Bool of England put up $1900; the National Fels Fund duplicated $2500 of subscriptions; the Manhattan Single Tax Club of New York City is giving financial aid; the single tax clubs of Kansas, Philadelphia, Boston, Texas and Peoria, Illinois, are greatly interested.

The movement in favor of the Henry George theory did not originate in California. It was introduced by alien propagandists who took advantage of the initiative, professional petition circulators and a public too indifferent regarding petitions. The people of California have not thought seriously about this proposition. They do not appreciate how radical it is, what sweeping changes it would make in our taxation system. They ought to think about it and think earnestly. If, as the singletaxers claim, the tax on land is too lenient, it is not necessary to abolish all other sources of revenue for the conduct of State, County and municipal government.

Yet this is precisely what will occur if proposition No. 5 carries. It will become effective January 1, 1917, without giving sufficient time for the readjustment of our present system of taxation and disbursements.

For instance, it will make the State lose all corporation taxes which would become due the next and succeeding years. This loss next year would easily be $16,000,000. Every county, city and town would lose all taxes from licenses of business and occupations. The saloons would go tax-free and their numbers be multiplied. The big eastern insurance companies and other eastern capitalists who own sky-scrapers in many cities would escape all taxation and the local land-owner have to make up the deficiency. The real estate of churches and colleges now exempt from taxation would again be taxed, for the singletaxers propose to repeal article XIII of the State constitution. The one thousand dollar exemption for war veterans, ex-sailors and ex-soldiers will be abolished. The $250,000 which the public schools now receive annually from the inheritance taxes will be lost. All these changes would go into effect the first of next year—fifty-four days after the vote on the proposal—should it carry.

The single tax proposition should be decisively defeated. It is always safe to vote "No" on a proposition not thoroughly understood, but the voters should inform themselves and thus have a better reason for rebuking the Great Adventurers.

CARRANZA TELLS TRUTH.

"General" Carranza has furnished to the press copy of a communication he has addressed to the governors of the various Mexican states in which he confirms the accuracy of despatches regarding the New London conference. Carranza gets mixed up regarding the political parties, it is true, and charges that the Republican papers have been misrepresenting the New London conference, but he goes on to say, "I assure you that the Mexican commissioners are following my instructions and are only discussing the withdrawal of American troops from our national territory." That is precisely what has been asserted in these despatches and what the Republican press generally has asserted.

It is the Democratic papers, publishing reports inspired by the Wilson administration, which have asserted that the internal affairs of México were being discussed, that a broad program, for rehabilitating Mexico and effecting the reforms of which the unfortunate republic is so sorely in need, has been under consideration. Once more Carranza confounds his benefactor, Woodrow Wilson, and makes perfectly clear what critics of the administration have all along asserted, that the Mexicans as represented by Carranza will not brook any interference by Mr. Wilson and that the New London conference is merely a subterfuge to tide over the Mexican situation until after the election.

THE WOMAN'S CAMPAIGN COMMITTEE.

The composition of the Women's Hughes Traveling Campaign Committee is significant proof of the general and deep interest women of every walk of life are taking in the present campaign. Most conspicuous in the personnel of the "flying squadron" are women whose life work has brought them to an intimate understanding of the handicaps under which their sex is living, who can speak from experience and whose cry for the rights of womanhood is sincere in spirit and honest in purpose.

Miss Mary Antin, famous as a settlement worker, was a few years ago an immigrant child in the tenements of Boston; Mrs. Edith E. Smith is president of the Rural Life Association of Pennsylvania; Miss Elizabeth Freeman has distinguished herself in work in behalf of the negroes; Mrs. Kohut is a vice-president of the national council of Jewish Women; one member of the party is chairman of the North Carolina section of the National Civic Federation; one is superintendent of the New York reformatory for women; one is the wife of a diplomat; one is chairman of the board of grievances of the women garment workers of New York City; one is president of the National Women's Trades Union League, and another is a national figure in immigration work. There are women writers and charity workers, and there are a few who come from that strata of life commonly referred to as "society. But there are only two women on the committee who are not self-supporting.

The association of these women in the interest of Mr. Hughes' candidacy is evidence of the importance they place upon the use of equal suffrage in furthering the interests of their fellow women. Many of them are for Mr. Hughes for various and general political and academic reasons, because of his superior fitness for the office of president. But the bond of union is the fact that Mr. Hughes believes woman suffrage to be a right and has signified his intention to work for its enactment in all the States.

California should be particularly interested in the program of the women's committee organized in support of Mr. Hughes.

President Wilson has appointed Mr. George Rublee as a member of the commission to investigate the effect of the Adamson wage law. Mr. Rublee is the man who Mr. Wilson appointed to the Federal Trade Commission in 1915, an appointment which the Senate refused to confirm. There is more ways than one to give a salaried job to a deserving supporter.

The latest estimates of the federal department of agriculture indicate that the 1916 wheat crop will be the lowest of any year since 1904. The crop of winter wheat will be 200,000,000 bushels below last year's yield and the spring wheat production will be lower by even greater figures. The price of flour is higher than it has been in many years, but may soar to still greater heights.

Lest we forget the deficit in the national treasury, exclusive of Panama Canal and public debt transactions, is $59,000,000, as compared to a deficit of $34,000,000 at this time last year. There was never a Democratic tariff that did not produce a treasury deficit. Perhaps there never will be one.

Miss Clara Bishoff deserves to be remembered for the courage she exhibits. She is a New York stenographer who advertised for a husband to help support her mother. Girls too often keep the prospect of a mother-in-law in a subdued background.

THE HOUSE BEAUTIFUL.

(From the New York Times.)

Usually when a woman is nominated for Congress or the Legislature it is a meaningless but amiable compliment paid to the sex by a minority party that has no chance of winning. There is something more in the nomination of Miss Jeannette Rankin in Montana, for she is running for representative at large. That means that she is not the Republican candidate in a hopelessly Democratic district, but is running throughout the State, and if the State goes Republican she will be elected.

If she is elected to Congress she will improve that body aesthetically, for she is said to be "tall, with a wealth of red hair." Even when good, Congress is not beautiful, and needs adornment. Nothing is more beautiful than red hair; the ancient superstition that it was ugly has long given way to sense and reason. There are some who qualify the admission by saying that "some kinds of red hair are pretty," but they are bigoted. There is no shade of red hair that is not prettier than the mud-brown which has become the American type; we make no exception even in the case of that shade called "carroty," the least beautiful of all reds. It so happens that Congress, which has improved its appearance by reducing the average of its waistcoat extension, but has taken no other steps toward sprucing up, is singularly lacking in red hair. Victor Murdock long upheld the average, but his plumage in its palmiest days could never be called "a wealth" of red, and Senator Lewis' whiskers were of a Lammie gingerousness. Congress can never become beautiful, can never even become tolerable in the eyes of landscape lovers until it imports red hair and a wealth of it. There is no other way to beautify Congress, for the other ways have all been tried; the House even went so far as to transfer John Sharp Williams to the Senate, but this extreme step merely shifted the unpulchritudinous balance to the upper house and had no effect on the sum total. Congress needs Representative Rankin, needs her badly. She cannot, single-headed, make the House beautiful, but a little red hair will go a long way toward it.

NOTES and COMMENT

The games of the coast league, since the world series, are an anti-climax. The erstwhile fan finds them absolutely thrilless.

* * *

The laying of the keel of the new dreadnaught California, on the 25th, will be a historic occasion. It is peculiarly appropriate that the California is to be built in California.

* * *

The breach-of-promise industry is growing, yet the progress is one that California is not likely to congratulate herself over. The laws seem to be such as to promote it unduly.

* * *

One of the men who, by plotting the assassination of the Austrian Archduke and Archduchess, fired the train that set off the terrific European war explosion, is dead. He certainly started something.

* * *

The Democrats were starting out to be jubilant over the Kern county registration. It showed 7611 for that party to 7598 Republicans. But the plurality is that fatal number 13, and hence the fly in the ointment.

* * *

Professor Lowell of the Flagstaff Observatory discourses about truck gardens on Mars. It is disillusioning to find that the celebrated canals that have caused so much astronomical controversy are only cabbage patches.

* * *

The Newman Register tells how Stoney cheered them all up: "'Stoney' Mayock, whose very presence is a benediction, carrying sunshine wherever he goes, fell into Newman today to cheer up his many friends."

* * *

Referring to the vote in the Episcopal convention on the marriage service a news heading says that "Brides Must Obey for Three Years Longer." It would have been more exact to say "Brides Must Promise to Obey."

* * *

Thirty high schoolboys at Chico strike because the principal suspended three students for hazing. It will soon get so that a high schoolboy has no rights at all, and that principals will assume the right to boss him.

* * *

In the war news it is announced that the row of San Francisco supervisors nearest the lobby is to be protected from irate females by a policeman. The last row has heretofore been vulnerable to word bombs and other unfair attacks.

* * *

Enforcing the law on Alaskan prisoners is a matter of moment. A woman offender has been landed in prison to undergo sentence after two months of travel. Justice is elusive up there, but they seem to feel that they must chase it up.

* * *

The rich tramp, married six months ago and who walked his bride across from the East on a wedding tour, promises her that this is his last. The reassurance is dubious, for it doesn't appear whether he refers to pedestrian journeys or honeymoons.

* * *

The laundry mark isn't a Sherlock Holmes device to trail criminals. We read of one being recently worked, but long ago there was the instance of Black Bart. Perhaps those who live deviously will be able to extract a moral from this fact—which might be to do up their own laundry.

* * *

The Holtville Tribune holds forth on the man who is It: "Earle Pearre is it. He won everything in sight on the world's series even to the price of buns from Dotson, and he is now occupying the position of champion guesser of Holtville and is the Old Man Lucky of the whole blamed works."

SPIRIT OF THE STATE PRESS

An esteemed contemporary offends by using the word "Frisco" in a headline and then compounds the offense by trying to make the word an abbreviation by an apostrophe. Frisco is a nickname only, and is not acceptable by Californians.—Redding Searchlight.

The latest humbug is the fake dairy inspector with a hand out for a fee. Under the new milk law tuberculosis testing is done without charge and authorized inspectors carry credentials.—Chico Enterprise.

The Richmond police force, never long out of the limelight, have distinguished themselves again by beating up an inoffensive drunken man and insulting wayfarers who pause for a brief moment to wait for a car on our streets. The complaint of the Alameda man which was filed with the mayor and read to the council last night should be sufficient to convince the city's lawmakers that there is something radically wrong with the police department. — Contra Costan.

The supervisors of Tulare county have drafted a resolution to be sent to the interior department asking that $113,000 be appropriated out of the $5,000,000 to be spent in California for good roads, to construct roads into the Sierras, which will open driveways practically to the summit of Mount Whitney, and will open to the public some of the most beautiful country in the world.—Coalinga Oil Record.

What a good, big, generous heart A. L. Scott, local agent for the Northern Electric, has. He picked a new variety of mushrooms the other day and was afraid to eat them. He suddenly thought of his dear friend, Dr. J. H. Barr. Scott presented the fungus to Dr. Barr and three hours later Scott called up Dr. Barr's home to see if the doctor had eaten the mushrooms and had survived.—Marysville Appeal.

NO LATCHSTRING OUTSIDE.

When Russia and Japan conclude the task of making an "open door" in China it will resemble the back entrance to an Esquimaux igloo.—Los Angeles Times.

WANTED—DELIVERY FACILITIES

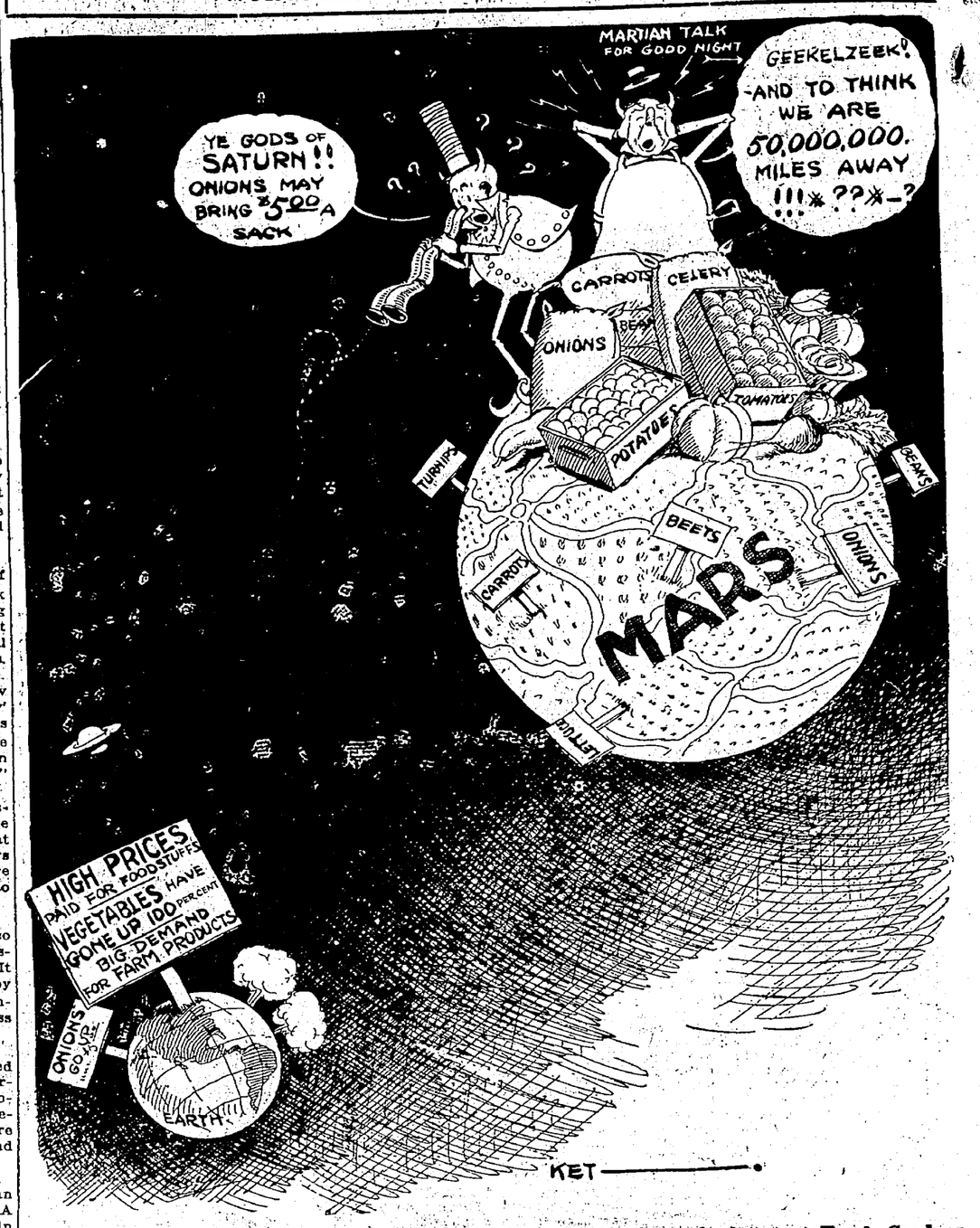

NEWS ITEM—Those long green patches on Mars are not canals, but vast **Truck Gardens** farmed by human beings much like ourselves.

ANCIENT HOME OF THE HELLENES

What portion of northern Epirus Greece wished the entente allies to promise her as the price of her participation in the European war will not be known, perhaps, until the terms of peace are made public. That portion of the ancient district of Northern Greece which is said to be coveted both by Italy and the government at Athens, lies in the new principality of Albania.

The Epirus district, without respect to its modern boundaries—Greek and Albanian—is the subject of the following war geography bulletin issued by the National Geographic Society:

"In ancient times the name Epirus (main land) was given to an extensive area of Northwestern Greece to distinguish it from the islands of the Ionian Sea, which form a fringe to the west. It extended from an indefinite northern boundary, somewhere in the southern part of the territory now embraced in the infant principality of Albania, to the Corinthian Gulf, and although the Athenians, Corinthians and Spartans were wont to look upon the inhabitants of the district as semi-barbarous, no less an authority than Aristotle gave it as the original home of the Hellenes.

"Owing to its extremely mountainous character, Epirus has never been a great grain-producing section, but from ancient times up to the present it has been famous for its fine cattle and horses, also for a peculiar breed of dog, the Molossian. In the eastern part of the district towers Mt. Lacmon, the backbone of the Pindus range, on which rise three of the great rivers of northwestern Greece.

"Epirus became world renowned even before historic times on account of the great oracle of Dodona, the ruins of whose temples were discovered during the last half of the nineteenth century only a few miles southwest of the modern Macedonian town of Janina. The messages from the gods were received at Dodona through the rustlings of the leaves of an oak tree in which Zeus was supposed to reside, but a local legend says that the first message was delivered by a dove speaking from the tree with a human voice. At any rate, the priestesses of the oracle were called Peleiades ('doves'). Herodotus reports that while on a visit to Egyptian Thebes he learned that the oracle had been founded by an Egyptian princess who had been spirited away by Phoenicians.

"The Hellenes founded many colonies on the Epiran shore, and these served as stepping stones to dominion over the Adriatic. The wealthiest of the ancient cities was Phoenice, which became the head of an Epirotic league after the fall of the Molossian kingdom.

"The Molossians, most powerful and progressive of the fourteen tribes which inhabited Epirus, were ruled by chieftains who professed to be descendants of Pyrrhus, the son of Achilles, who was supposed to have settled in this part of the world after the fall of Troy.

"One of the most noted of the Molossian kings was Arymbas II, who gave his brother's daughters an excellent education, married one of them himself and gave the other, Olympias, to Philip II of Macedon. Olympias lives in history as the mother of Alexander the Great. From Alexander's aunt descended Pyrrhus, who waged a long war with Rome in behalf of the Tarentines and who made Epirus a power in world politics for a short time. More than 150 years after the death of Pyrrhus Epirus again came in conflict with Rome as the ally of Perseus, the Macedonian who mounted a throne over the body of his murdered brother, Demetrius. The Romans under Aemilius Paulus annihilated the forces of Perseus at Pydna (168 B. C.) and took the defeated king in triumph to the capital. The punishment meted out to Epirus for its share in the war was the destruction of 70 of her principal cities and the enslavement of 150,000 of its people—a blow from which the kingdom never recovered.

"With the partition of the Roman empire, Epirus was given to the Eastern emperors. When the Latins took Constantinople in 1204 it became a possession of Michel Angelus Comnenus. In succeeding centuries the territory has been variously governed and misgoverned by Albanians, Venetians and Turks."—National Geographic Society.

THE JESTER.

A Humorist in the Bud.

Little Roy was playing with his mother's opera glasses, and happening to look at her through the big end, he exclaimed, "Oh, mamma, you are so far away you look like a distant relative."—Boston Transcript.

Sensations.

Ethel—I'll never forget the sensation of my first kiss.

Kitty—Neither shall I. An old gossip saw Jack kiss me and it became the sensation of the town.—Boston Transcript.

All Clear.

Prompter (to leader of supers at dress rehearsal of stirring Doman drama)—Now, are you all right with the cue?

Leader—I am so, sir. When the man in the sheet (toga) hollers, "Katy Field," we get ready, and when he sings out, "Rum and crackers"—

Prompter (frantically)—"Caitiff, yield"—"Rome and Gracchus," stupid!

Leader—Jesso, sir. When he says that we are to go for the chap in the brass weskit.—British Weekly.

The Source of Supply.

"Have you any more of those antique chairs I go a little time ago?"

"I'm afraid not, Madam. We can't get 'em; you see the makers are so short of hands owing to the war."—London Opinion.

TWENTY YEARS AGO TODAY

A dispatch from London today announced the marriage of Miss Rebecca Edna Groves, daughter of Ayscough Groves, Nineteenth and Castro streets, a Southern Pacific railroad employee, and Dr. J. Russell Ryan, a well known medical practitioner of London.

A petition of the Sabbath Association to the supervisors asking the passing of an ordinance prohibiting Sunday bicycling and horse racing, football and baseball games, target shooting and Sunday picnics, was today unanimously denied.

At present there is a hotel thief plying his vocation in Oakland and his work shows him to be one of the cleverest in his line. The Centennial, the Windsor and the Wilson were visited by him recently.

AMERICAN PROSPERITY DEFINED.

The administration calls it American prosperity when a condition prevails here caused by an abnormally high cost of living in this country and an abnormally high rate of dying in Europe.—New York Sun.

HAD TO BORROW ITS CLOTHES.

"Our trade has burst its jacket," says Mr. Wilson. And before the war it was glad to have something to button its suspenders to.—Pittsburg Gazette-Times.

Political Comment

A WOMAN'S VIEW.

It is doubtful if any man has explained his reasons for supporting Mr. Hughes with such clear, convincing logic as characterizes the statement of Mrs. Nelson O'Shaughnessy, whose husband was acting American ambassador to Mexico during and for some time before the seizure of Vera Cruz. Mrs. O'Shaughnessy says: "I am for Hughes because with my own eyes I have seen the destruction of a nation; with my own ears I have heard the cries of that bleeding, agonized remnant of what three years ago was the Mexican people; I have seen, under the auspices of the Democratic administration, organized government destroyed in a sovereign state—whose greatest misfortune at this time is to be our neighbor. I have seen authority destroyed as certainly as if we had taken the machinery of administration into our physical hands and broken it. And in regard to all this I have seen installed an organized campaign of misrepresentation where the wrongs of this sister nation are concerned—whereby the cries of the people have been stifled, their agonies concealed, their rights—their human rights—trampled to earth. I have seen the house of God profaned, the ministers of Christ cast into ignominy, holy women defiled. And last, but not least, I have seen our citizens, whose right to protection there is as indisputable as that of the sons of England, Germany, France, Spain, Japan, despoiled of the fruits of honest labor. Our women have been outraged, our children tortured, our men left to lie in their blood. Now, with the help of God, and confiding in the underlying greatness of our nation, I hope for the vindication of our honor where other nations are concerned—and the performance of our duty where our own people are concerned. I am for Hughes—because I believe a man has arisen who, as Chief Executive, will safeguard our most precious possession on land and sea—at home and abroad—our national honor."

DANBURY HATTERS' CASE.

Hecklers who try to embarrass Governor Hughes by shouting inquiries regarding the Danbury hatters' case not only fail of their purpose but afford him an opportunity to arouse the enthusiasm of his audiences. When such a heckler shouted at him in Philadelphia, "What about the Danbury hatters' case?" there were cries of "Put him out," but Mr. Hughes protested. "I will gladly answer him," he said, and then he proceeded to explain that the Supreme Court was never called upon after he became a member of it, to pass upon the facts in that case, that the facts were decided by a jury, and that the only point referred to the Supreme Court after he became a member was the purely legal question of whether the judge in the trial court had been right in submitting the case to a jury. After explaining the question, Mr. Hughes said: "Now I stand here to say that whether as a judge, or if elected, as a President, on any question coming before me I shall enforce the laws of the land. And it will make no difference whether the question is raised by labor or raised by capital. If the laws are not right the remedy is to change them. It is the business of judges to enforce the laws as they stand. So far as labor is concerned, I need only point to the fact that when I left the governorship to go on the supreme bench the labor papers paid me the compliment of declaring I was the best friend labor had ever had at Albany."

Second Section

Oakland Tribune

A GREATER NEWSPAPER FOR GREATER OAKLAND

50c PER MONTH DAILY AND SUNDAY

VOL. LXXXVI. OAKLAND, CALIFORNIA, WEDNESDAY EVENING, OCTOBER 18, 1916. NO. 58.

HUGHES WOMEN'S PARTY IS GIVEN ROYAL RECEPTION AND FAREWELL IN BAY CITIES

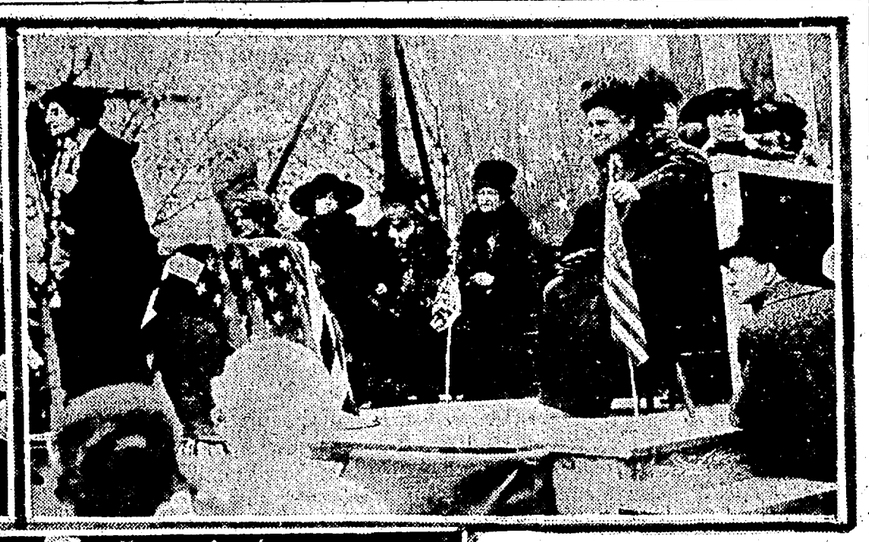

Round about Oakland with the Hughes party. In center is shown audience at California Cotton Mills. Upper left: One of the street crowds, and on the right Mary Antin is shown delivering an address. The automobile procession in Berkeley near the U. C. campus is shown in the lower picture.

CHINESE IS MURDERED IN RESTAURANT

Cook, Formerly on U. S. Cruiser, Decorated for His Bravery in Saving Life of Captain, Dies at Richmond

RICHMOND, Oct. 18.—A murder which rivals in horror any which has ever occurred in Richmond was discovered last night when the body of Hong Tie, Chinese restaurant keeper, was found in his room at 1120 Macdonald avenue, where it had been hacked almost into pieces with a meat cleaver. The body was found by J. P. Logan, proprietor of Mac's bar, and a Chinese friend of the murdered man who came to Richmond last night to visit him.

Hong Tie was proprietor of the Canton restaurant. This has an entrance next to the bar and is located to the rear of the saloon. When the Chinese called last night to see Hong Tie, Logan remembered that he had not seen the man for several days and went back to his room. Breaking open the door he found the Chinese stretched on the floor. He had been chopped with a cleaver across his jugular vein, wrist, ankle and arm. Blood on the bed and pillows and over the floor showed that a struggle had taken place. The cleaver lay on the floor near the dead body.

Logan immediately notified the police and Hong Tie's body was removed to the morgue. Inspector Robert Kirkpatrick has been detailed on the job and is seeking every clew. A hired assistant of the dead Chinese, who disappeared from the place about the time that the murder was committed, is being sought. It is thought he may be able to shed some light on the murder.

Hong Tie was well known about Richmond, where he has been in the restaurant business for many years. Only a few weeks ago he took over the business at 1120, having been located formerly at Third and Macdonald. He was formerly a cook on the U. S. S. Charleston and received a medal for bravery when he rescued Captain Glass from the waters of Manila bay during the Spanish-American war.

Guardsmen Leave Camps on Border

HEADQUARTERS CALIFORNIA NATIONAL GUARD, NOGALES, Ariz., Oct. 18.—California soldiers took a last look at Mexico today.

The Seventh infantry and the artillery batteries were breaking camp. Tents were pulled up, rolled into big tan bundles and packed aboard motor trucks to be taken to trains.

Troopers went into town today for the last time. Some purchased a few trinkets. Many posed before itinerant photographers for soldier-boy portraits.

In groups of busy guardsmen here and there about the busy business of breaking camp centered, tiny bits of tragedy that marked the soldiers' good-bye to the border were noticed. Troopers were saying good-bye to their camp pets. For the most part guardsmen were hugging homely mongrels that had crossed over from the Mexican side to become mascots of California companies, but, to the boys themselves the "curs" were as near human as an animal can be.

The brigade will detrain at Los Angeles some time Friday.

Girl Is Accused of Killing Her Father

CLARKSBURG, W. Va., Oct. 18.—Lena Bonafiglio, a 13-year-old school girl, was taken to jail today charged with killing her father, Frank Bonafiglio, as he slept, in their home at Kelly Hill, near here, last night. His head was literally chopped to pieces with a hatchet.

The police declare that the child complained of her father's treatment of her.

Speakers Win Many to Republican Standard

SAN FRANCISCO, Oct. 18.—With a rousing meeting in Scottish Rite auditorium, which was filled with nearly 2000 auditors, the members of the women's Hughes campaign party closed their whirlwind visit to the bay cities last night and departed for Los Angeles at 10:30 o'clock, satisfied with the royal reception which they had received and enthusiastic over the prospects for a Republican victory at the polls next month. From the moment they arrived in Oakland yesterday morning until their train pulled out of the Third and Townsend streets station in the evening they had received an unbroken series of ovations and cheers for themselves and for the man in whose cause they are working—Charles Evans Hughes.

Miss Frances Kellor and Mrs. Raymond Robins spoke to the crowd from the steps leading to the upper waiting rooms, not only calming the opposition, but winning many Wilson partisans to the Hughes cause. Questions were hurled at them about "the billion-dollar special," "the eight-hour law," and other campaign phrases, and their answers were so apt and pertinent as to turn the tables upon the questioners.

The luncheon at the Hotel Oakland, which marked the close of the visit of the Hughes party in this city, was so well attended that it was necessary to refuse admittance to many women who could not be accommodated in the large dining-room. Enthusiasm for Hughes marked the reception which was accorded each speaker. Miss Marguerite Ogden presided as toastmistress.

Those who gave brief three-minute addresses were: Miss Mollie Conners, Mrs. Maud Howe Elliott, Mrs. Rheta Childe Dorr, Mrs. William Curtis Demorest, Mrs. Raymond Robins, Mrs. Frank Mebane, Mrs. Abbie Krebs, Mrs. Katherine Phillips Edson, Mrs. Nelson O'Shaughnessy, Mrs. Edith Ellicott Smith and Dr. Katherine B. Davis. Each speaker closed her remarks with an appeal for the election of Charles Evans Hughes.

LOS ANGELES, Oct. 18.—The Women's Hughes campaign special train arrived here today a half hour late and the campaigners immediately took their places in automobiles at the head of a parade of several hundred cars and five bands which traversed the town town streets.

Triple the number of policemen usually assigned on such occasions were on hand at the request of the local Hughes alliance committee to prevent any discourtesy to the visiting women along the line of march. Thirty men were detailed as body guards for the campaigners and four others assigned to the orders of Mrs. Raymond Robins of Chicago, who was to make addresses tomorrow in the industrial district.

Five women bearing Wilson banners were conspicuous among the several thousand persons who welcomed the special. The crowd was colorful with yellow pennants reading "We want Hughes."

JUSTICE IN CAR HITS 2 WOMEN

J. G. Mattos, Who Has Fined Many Speeders, in Auto Accident at Centerville; His Injuries Are Not Serious

HAYWARD, Oct. 18.—Two women were knocked down and injured by an automobile driven by Justice of the Peace J. G. Mattos of Centerville, a strict speed court magistrate and stickler for careful driving, a moment after they had saved themselves from hurt by jumping from a jitney bus which went over an embankment on the Niles road near here last night.

The women were standing by the roadside near the wreck of the jitney when Mattos' car, going in the direction of Niles, struck and ran over them. They were pinned underneath the machine and were extricated with difficulty. Their injuries were not serious and they were able to go home after small lacerations and bruises had received attention.

One of the women, little the worse of meeting with two automobile accidents within a few minutes, pointed to her disheveled clothing and told Judge Mattos he would have to buy her a new hat.

WARRIOR'S MOTHER DIES.

LONDON, Oct. 18.—Mrs. Jellicoe, mother of Admiral Sir John Jellicoe, the commander of the British grand fleet, died last night at the age of 82. The admiral also has lost his father and father-in-law since the outbreak of the war.

TAFT & PENNOYER COMPANY

A Special Assortment

125 New Suits

Most Attractively Priced

$29.50 $39.50 $49.50

Shown in the most favored materials, colorings and trimmings—An extensive variety of styles.

A complete description is impossible here and they must be seen to be appreciated. We can make only a brief reference.

FIFTY SUITS at $29.50—Gabardines, serges, broadcloths and wool poplins, in the best Fall Shades. They are trimmed and tailored according to the very latest ideas, and when their quality is considered it will be hard to find corresponding values at the same price.

FORTY SUITS at $39.50—Here we have Suits of the same materials mentioned above and also some lovely ones in a Superior grade of Wool Velour. Many of these Suits are fur trimmed and all of them represent distinct individuality.

THIRTY-FIVE SUITS at $49.50—These are splendid productions, made of beautiful velvets, gabardines and velours. They are designed and finished to a very high degree of perfection. There is an elaborate use of Fur Trimming in most of them, and we feel a great gratification in being able to make this showing at such a reasonable price.

Suit Section—Second Floor.

Sale of Silk Hosiery $1.15 a Pair

BLACK—WHITE—COLORS

This is a pure thread silk hose, with reinforced inner sole, heel and toe of lisle, and also silk garter top that is lisle lined. This is a very particular value and could not be retailed at this price, if purchased on the present wholesale market. The color line we mention.

Pearl gray, champagne, new blue, cerise, pink, wistaria, sky, cardinal, gold, bronze, peacock blue, canary, emerald, medium gray, and also white in a beautiful, sheer quality.

The Black Hose in three weights—light, medium and heavy. Full range of sizes. Hosiery Section—Main Floor.

Where Fashion Meets

When Well-Dressed Women Gather—When Her Appearance Must Be Its Best, "the Woman Who Knows" Selects

Warner's Rust-Proof CORSETS

They are beautifully designed to shape with fashionable lines, and they give the support that the figure needs without binding, uncomfortable pressure, or discomfort of any kind.

We have models for every figure, and we take particular pleasure in referring to "Warner Reduce" for the stout figure. Each model is specifically designed for a certain type of figure, so that when proper selection is made corset troubles are things of the past.

Do not select a corset by rule of thumb, but let our Corsetieres give the benefit of their advice and experience in the selection of a Wawrenr's.

Warner's Rust-Proof Corsets

$1 to $5

Corset Section, Second Floor.

WOMAN FIRES ON TRIAL WITNESS

Holding Baby in One Arm, Handles Revolver in Courtroom.

CHICAGO, Oct. 18. — Carrying an infant in her arms, Mrs. Catherine Mariak fired three shots in the crowded courtroom of Judge Foelis today, probably fatally wounding A. Klaus, who had been named by her husband in a divorce suit.

Klaus, the brother of an alderman, was shot in the head and in the back. The third shot went wild.

Mrs. Mariak is the mother of four children. Klaus was a witness in the suit for her husband.

The woman declared that Klaus had ruined her home and happiness and then had scorned her.

WHAT IS DOING TOMORROW

Supervisors meet, morning.

Rotary Club luncheon, Hotel Oakland.

Baby Hospital Association annual fair, opens 10 a. m., Auditorium.

Palestine pageant, First Congregational church.

Shemini Atzereth speaks, Temple Sinai, 10 a. m.

Fitchburg Social and Improvement club meets, 7227 East Fourteenth street, 8:15 p. m.

Presbyterian churches convene, First Presbyterian church, Berkeley.

New England bazaar, Sequoia Hall.

Clarence Eddy gives organ recital, First Presbyterian church, evening.

"Community Health," subject of Pro. W. B. Herms' lecture, Library, San Leandro, evening.

Col. John B. Wyman Circle gives "parcel post sale" Corinthian Hall, afternoon and evening.

TO RENT

STORE WITH LARGE WINDOW 13TH AND BROADWAY

Adjoining Southern Pacific Company's office. Location first class. Transfer point for many cars.

JAMES P. TAYLOR, 433 13th St.

Californias Are Many Too Many

Plan to Rename City Finds Objector

Call Oakland "California"? This was the idea of Mrs. S. C. Chamberlain, as a perfect method of giving Oakland a name.

But, alas! It won't work.

There are many cities named California in these United States, the Chamber of Commerce announced today. Here are some: California, In.; California, Ky.; California, Md.; California, Pa., and California, Mo., all very lively little municipalities.

"It's all wrong, Mrs. Chamberlain!" says Gene Bowles, the chamber press agent.

WEDDING ANNOUNCED.

A. H. White and Miss Ella Harrison, employees of a local paper concern, surprised their friends today with the announcement that they were wedded two months ago. Both are well known here. Mrs. White was formerly of Sebastopol.

WHAT IS DOING TO NIGHT

Palestine pageant, First Congregational church.

Architects' Exhibit, Auditorium.

Swedish Society holds Bazaar, Telegraph avenue and Twenty-third street.

Freshman Debating Society meets, California Hall, Berkeley, 7:30.

Sigma Xi meets, Faculty Club, U. of C. 8.

Presbyterian churches convene at First Presbyterian church, Berkeley.

Both sides presidential campaign presented, Starr King Hall.

Macdonough—"The Girl from Rector's."

Orpheum—Miss Evan-Burrows Fontaine and vaudeville.

Pantages—"The Society Buds" and vaudeville.

Oakland—Blanche Sweet and Theodore Roberts in "The Storm."

Franklin—Bessie Barriscale.

Broadway—Harry Carey in "Behind the Lines."

Reliance—Frances Nelson in "The Revolt."

Idora—Indian Summer Fiesta.

Hippodrome—Vaudeville.

Columbia—Will King in "Leschinsky's Jubilee."

Lecture for boys, Y. M. C. A., 7:15.

SEEK WOMAN TO IDENTIFY BODY

Morgue Authorities on Trail of Supposed Former Wife of Dead Man.

Efforts are being made by the morgue authorities to find Mrs. Louise M. Steep of San Jose, whose card was found on the body of a man found dead in a lodging house at 712 Washington street last night and who is believed to be Peter O. Steep, her divorced husband. The dead man has been partially identified, and Mrs. Steep is sought that the identification may be made complete.

Heart failure is supposed to have caused the man's death. He was about 65 years old. Deputy Coroner Clyde Drennon telegraphed the police of San Jose when he found Mrs. Steep's card in the dead man's effects and received an answer saying that the body was probably that of Peter O. Steep, the woman's divorced husband. Mrs. Steep is supposed to be visiting with friends in San Francisco, and the authorities have so far been unable to locate her.

The dead man was identified today as having been for some time an inmate of the county infirmary here. The laundry mark in his clothes corresponds with that of Steep at the county infirmary. Steep left the infirmary several weeks ago. Nothing is known of him at the Washington street lodging house, where he engaged a room a few days ago.

NOTHING DOWN

$1.00 A Week

Only Clothing Concern in the United States Making These Terms.

You may select any man's suit or overcoat in our store and agree to pay only $1.00 a week.

PEERLESS TAILORS

537 TWELFTH STREET,

Bet. Washington and Clay.

Also at 39 Fifth St., San Francisco

Walk-Over "Style" Authority

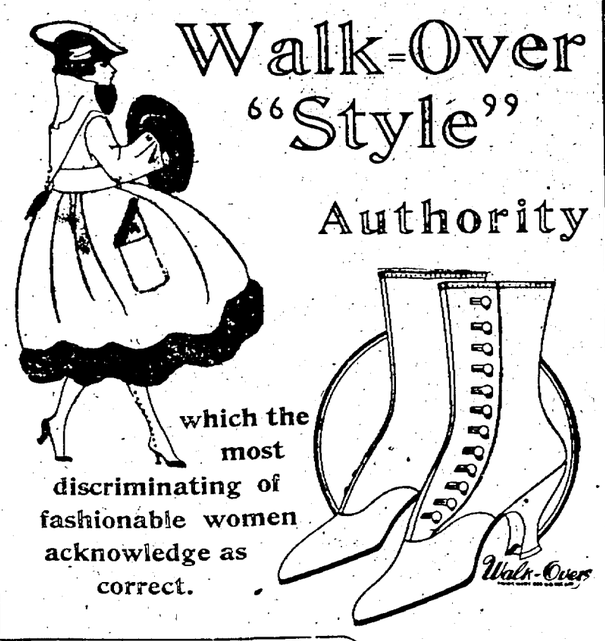

which the most discriminating of fashionable women acknowledge as correct.

$5.00 to $8.00

Quinn's

"WALK-OVER" Boot Shop

1305 Washington Street

Oakland

Only 4 More Days

TO GET PICTURES, CATALOG AND REPLY BOOKS—ONLY A FEW SETS LEFT—GET YOURS TODAY

If you are going to submit a set of single pictures and coupons in the Picturegame, be sure you follow the directions given herewith:

1—Lay each picture upon the other, FLAT, so that the entire set of pictures will be a flat package.
2—Be sure each picture comes in proper numerical order—that is—have Picture No. 1 on top, then Picture No. 2, etc. If you make more than one answer to a picture, and thus use more than one copy of that picture, have all the like copies together. For instance, if you submit two copies of Picture No. 1 and four copies of Picture No. 2 and three copies of Picture No. 3, then the two copies of Picture No. 1 would come first, then the four copies of Picture No. 2 and then the three copies of Picture No. 3, and so on for all the 35 pictures.
3—Write your name and address clearly on the coupon beneath each picture, so that if any picture becomes separated from your set in the checking process, it may be identified and returned to your set.
4—Bind all the pictures together at the tops in some firm way—either by pasting, sewing or by running wire or a string through the tops. This will make a sort of a book and keep all the pictures together. Remember this, all pictures must be bound together.
5—Be sure you keep at home, and do not lose it, a duplicate set of the answers you send to us. At the proper time there will be published in this paper a list of the best titles. You are to clip this list out and compare it with your duplicate list. Upon comparison you will quickly see if you had the correct title for Picture No. 1, for Picture No. 2 and so on. You are then to mark on your duplicate list whether you had the correct title for Picture No. 1, for Picture No. 2, and so on. Example: You may find for Picture No. 1 you have one correct and three incorrect answers, for Picture No. 2 none correct and four incorrect, and so on for the thirty-five pictures. So you find you have a total of thirty correct answers out of a possible thirty-five correct and a total of ninety incorrect answers, or a grand total of 120 answers. All this you note on your duplicate list, and after you verify your totals, sign your name and address and send it to the Picturegame Editor of this paper, and you will be notified in due time if you are entitled to a prize. Be accurate in checking your set. Your duplicate list will be checked against the set of answers you submitted to us. Be sure you keep a duplicate list of your answers at home.

IF YOU SUBMIT A REPLY BOOK SET, FOLLOW THE DIRECTIONS HEREWITH.
1—Sign your name and address twice in the Reply Book, in the space provided.
2—Wrap up the Reply Book flat, and submit it.
3—Just before you bring or mail us your Reply Book tear out and keep page 47—it is your checking sheet. Do not lose it.

GET THE CATALOG AND REPLY BOOK—IT WILL SAVE YOU TIME, MONEY AND LABOR.

It is much better to win $1000 cash instead of $500 cash. Double your prize. Get a new subscriber to The TRIBUNE for six months, not paid in advance, just an agreement to take the paper, then whatever prize you win will be doubled. You need the extra cash. So get your new subscriber today.

SECURE A NEW SUBSCRIBER TO THE OAKLAND TRIBUNE FOR SIX MONTHS AND DOUBLE YOUR PRIZE. ANY OF YOUR FRIENDS OR ACQUAINTANCES WILL BE GLAD TO GIVE YOU A SUBSCRIPTION.

GET YOUR NEW SUBSCRIPTION TODAY AND DOUBLE YOUR PRIZE.

WHAT YOU WILL WIN IF YOU BRING IN A NEW SIX MONTHS' SUBSCRIBER, OR IF YOU YOURSELF COME IN AS A NEW SIX MONTHS' SUBSCRIBER.	WHAT YOU WILL WIN IF YOU ARE AN OLD SUBSCRIBER, OR IF YOU MERELY REMAIN A READER OF THE PAPER WITHOUT SUBSCRIBING AT ALL—BUYING IT ON THE STREET.
$1000 Cash, First Prize.	$500 Cash, First Prize.
$500 Cash, Second Prize.	$250 Cash, Second Prize.
$250 Cash, Third Prize.	$125 Cash, Third Prize.
$100 Cash, Fourth Prize.	$50 Cash, Fourth Prize.
$50 Cash, Fifth Prize.	$25 Cash, Fifth Prize.
10 prizes of $10 Each in Cash.	10 prizes of $5 Each in Cash.
10 prizes of $5 Each in Cash.	10 prizes of $2.50 Each in Cash.
50 prizes of $3 Each in Cash.	50 prizes of $1.50 Each in Cash.
150 prizes of $2 Each in Cash.	150 prizes of $1.00 Each in Cash.

Get Your New Subscriber Today and Double Your Prize

NOTICE—HOW TO BECOME ELIGIBLE TO PARTICIPATE IN THE DOUBLE PRIZES

If you are now a subscriber to The Oakland TRIBUNE, secure one new subscription for six months, using the blank below. If you are not a subscriber to The Oakland TRIBUNE and have not been a subscriber for at least 60 days, enter your own subscription at once by filling out the blank below. Where subscriber is to receive paper by mail, entire term of subscription must be paid in advance.

City.......................... Date..................

I, the undersigned, hereby agree to subscribe for The OAKLAND TRIBUNE for a period of SIX months, and thereafter, until otherwise ordered, paying the regular price of 50c per month.

Being a new subscriber, I am therefore eligible for the double-up prizes in the BOOKLOVERS' PICTUREGAME.

SIGNATURE ....

ADDRESS ....

Phone.......... City..........

Booklovers' Picturegame

Date..................

I, the undersigned, hereby agree to subscribe for The OAKLAND TRIBUNE for a period of SIX months, and thereafter until otherwise ordered, paying the regular price of fifty cents per month for the same. In consideration of which the party named below becomes eligible for the double-up prizes in the BOOKLOVERS' PICTUREGAME, service to start immediately. I am a new subscriber.

SIGNATURE..............................

ADDRESS..............................

Phone.......... City..........

I, the undersigned, having secured the above NEW subscription to The OAKLAND TRIBUNE, am eligible for the double-up prizes in the BOOKLOVERS' PICTUREGAME, the above-mentioned party having agreed to subscribe for a period of SIX months and thereafter until otherwise ordered.

SIGNATURE..............................

ADDRESS..............................

Phone.......... City..........

Fill Out and Bring or Send in This Coupon Today.

Picturegame Editor, The TRIBUNE, Oakland, Calif.

I enclose herewith $3.00 to pay for a six-months' subscription to The TRIBUNE, and the Catalog of Book Titles, alphabetically arranged, and Answer Book in which to write my answers. (By mail enclose 10c extra for postage.)

I enclose $1.00, for which give (or send) me your Catalog of Book Titles, alphabetically arranged, and Answer Book in which to write my answers.

(By mail enclose 10c extra for postage).

NOTE—STATE WHICH OF THE ABOVE OFFERS YOU WISH.

Name ....

Street and No. ....

City.............................. State..................

T2464

Why bother with single pictures and coupons, and having to buy extra pictures and coupons for the extra answers you wish to make, and then perhaps losing some of your good answers. Don't eliminate any of your possibly good titles, submit ALL of them. Use the Catalog and Reply Book, then you'll play the game the safe and easy way.

HOME-MADE SETS OF ANSWERS: If you are going to submit a home-made set of answers, be sure you do not trace the pictures and coupons. They must be a facsimile, drawn by free-hand. Be sure you bind your drawings at the tops so they will not become lost, and keep a duplicate set of your answers at home. Better get a combination Catalog and Reply Book and turn in a neat, clean set of answers. It will pay you to get this book.

DO NOT SEND IN YOUR ANSWERS BEFORE OCTOBER 22. ALL SETS OF ANSWERS MUST BE IN OUR OFFICE BY OCTOBER 28. BE SURE TO KEEP A DUPLICATE LIST OF YOUR ANSWERS AT HOME AND DO NOT LOSE THEM.

CATALOG AND REPLY BOOK CONTAIN THE COMPLETE CHECKING SYSTEM, WHEREBY YOU CHECK YOUR OWN SET OF ANSWERS. READ PAGE 47 CAREFULLY.

McGRAW'S FRIENDS BUSY EXPLAINING BROOKLYN ROW

"Little Napoleon" Victim of Misunderstanding, Latest Version.

(By H. C. HAMILTON, United Press Staff Correspondent.)

NEW YORK, Oct. 18.—A statement bearing out that of President Hempstead of the Giants and proving the correctness of President Tener's refusal to take action in regard to John McGraw's action in leaving the bench during the last series of the National League season in Brooklyn, was made today to the United Press. hTe statement came from a source close to John McGraw and undoubtedly is correct.

Apparently everyone has taken Manager McGraw's action the wrong way. The United Press' informant declares the leader's refusal to direct the play of his men from the bench throws no bad light on their actions and any resentment they may feel must come from statements attributed to McGraw.

McGRAW EXPECTED IT.

McGraw, it developed, took a course which already had been agreed upon between himself and President Hempstead, as Hempstead said in a statement he made for the press, but it further developed that McGraw had taken several players into his confidence and that they knew what was to be done.

The basis of the action was upon McGraw's friendship with Wilbert Robinson, manager of the Dodgers. McGraw was aware that whisperings were making their way around in baseball circles to the effect that his friendship with the Brooklyn manager would prevent him from sending his team through at their best efforts.

"He wanted to keep his skirts clean," said the United Press' informant. "He knew that he and Robbie were considered far too good friends for the good of the game and he made an agrement with President Hempstead that if things didn't pass off just right in the series with Brooklyn he would leave the bench and turn the management of the club over to one of the players.

AND IT CAME TO PASS.

"The first game played at Brooklyn was a poorly played game from a New York standpoint, considering that the Giants just then were furnishing the sensation of the league and they lost. The next day they played a weird game and McGraw, sensing things that might have been said, immediately took the action that had been agreed upon. His players were not playing the kind of baseball McGraw wanted them to and he immediately left.

"That wasn't the first time players had done things in oposition to McGraw's wishes, but it was the first time such a thing had happened at such a critical period. So everyone got excited. McGraw went to the diamond, told Fletcher and Merritt what was about to be done, then went back to the bench and held a consultation with several players, they finally aggreing to the appointment of Charley Herzog as temporary manager."

BILLY JORDAN IS LAID AT REST

NAPA, Oct. 18.—With full military rites, the body of Billy Jordan, idol of the sport fans of this state, was laid to rest in the Veterans' Home cemetery at Yountville yesterday afternoon. Many friends of the deceased from San Francisco and Napa attended and heaped floral tributes on the casket and grave in the cemetery.

Chaplain G. Peterman of the home conducted impressive ceremonies at the hall and members of Unity Post, G. A. R., attended in a body.

Jordan was a veteran sailor and soldier, having fought with honor in the Civil War. At the grave taps were sounded by a bugler and three volleys were fired by a detail of men.

READING THE GREEN

Kenworthy homed. That was all. Like Columbus discovering America and the Wright brothers' inventing aeroplaning, Kenworthy crushed into the crowd of immortals with a quadruple in the ninth canto. His four-base swat was the cause of Oakland beating Vernon 6 to 5.

Allan Sothoron took a fall out of the league leading Angels and won his fourteenth straight game for Portland, 3 to 2. The Beaver hurler allowed only five hits but frequently found himself in the chowder by walking a few.

Sepulveda and Corhan hit in the pinches for San Francisco and Salt Lake lost 8 to 3. Both sides played kindergarten ball.

Symphony Concert Announcements Made

Two important announcements relating to the forthcoming season of the San Francisco Symphony orchestra, opening on October 27, at the Cort Theater, San Francisco, under the direction of Alfred Hertz, have just come from the offices of the Musical Association, the symphony's maintaining body. One is the decision to issue season tickets for the Sunday symphony concerts, and the other is the engagement of Julia Culp, as soloist with the orchestra. Miss Culp will appear in January.

The Sunday symphonies will be given on the following dates: October 29, November 12, 26; December 10, 24; January 7, 21; February 4, 18; March 4, 18; April 1. There are twelve concerts as against ten given last season.

The season ticket sale for both Friday and Sunday symphonies closes this Saturday. The sale of seats for single concerts begins on October 23, at Sherman, Clay and Company's, San Francisco.

Billings Works on Evidence of Own

SAN FRANCISCO, Oct. 18.—Although Warren K. Billings faces a life term in Folsom following his conviction for murder in connection with the preparedness parade bomb outrage, he is busily at work in an effort to weave a chain of evidence about those whom he terms are "the real perpetrators," and is convinced of ultimate justification.

Rumor that Billings had made a statement to the district attorney which would be used in the trial of Thomas Mooney on October 30, was not only denied by Billings today and asserted that but a few connecting links for which he was searching, would enable him to place his fingers upon the alleged guilty parties and exonerate himself and his associates.

Chinese Aid in Hop Joint Arrest

SAN FRANCISCO, Oct. 18.—A mysterious Chinese early today led police to an opium place conducted for Chinese women. Four women smokers were arrested and a large quantity of the drug and equipment seized.

Patrolman Christensen was walking his beat when a Chinese tapped him on the shoulder.

"Wantum hop joint?" asked the Oriental. "Come 'long."

After taking the officer to the place the mysterious Chinese disappeared.

Chamberlain's Colic, Cholera and Diarrhoea Remedy.

This is a medicine that every family should be provided with. Colic and diarrhoea often come on suddenly and it is of the greatest importance that they be treated promptly. Consider the suffering that must be endured until a physician arrives or medicine can be obtained. Chamberlain's Colic, Cholera and Diarrhoea Remedy has a reputation second to none for the quick relief which it affords. For sale by Osgood Bros. Drug Stores.—Advertisement.

OREGON "ROLLER" ARRIVES TOMORROW FOR BRUIN MATCH

Bezdek Bringing Along a Team of Veterans for Saturday's Game.

BERKELEY, Oct. 18.—Oregon's "steam roller" will arrive here tomorrow afternoon preparatory to their game with the California eleven Saturday. Coach Bezdek and his men will go through a light workout Thursday afternoon and Friday morning and will rest until the game. Bezdek is bringing along a team of champions and has ten men from last year's team on his roster and one ex-captain, Parsons, who has been out of college a year.

The California line-up will be practically the same as last Saturday, with Sharp, Wells, Brooks and Lane in the backfield, and with Montgomery and Cohen ends. Gordon and Johnson will probably be at tackle and White as the alternate man, with Madison out of the game for a week. Liversedge and Monlux are the logical guards. Monlux played the best game he has shown so far, according to Smith, in the Whittier contest, and if his work is up to standard this week he will be used regularly at guard. Russell will take center.

California expects a steady grind on the part of Oregon, while the Bruins plan on playing the same type of game. A few forward pass plays have been given the local backfield, but it is apparent that Smith is a believer in the straight bucking type of football, and with a heavy team and a consistent backfield, thinks that forward passing is only a wear on the backs and ends.

The Bears have their hardest part of the season the next few weeks and will play Oregon this week, the University of Southern California the next, St. Mary's the week following and Washington two weeks later.

The freshmen will have to play their final game a week earlier than was scheduled and will meet the University of Nevada a week from Saturday. It is expected that most of the men taken from the squad because of scholarship will be allowed to return in less than a week, providing they complete their deficient work.

HATCH WELL AHEAD OF HIS SCHEDULE

RACINE, Wis., Oct. 18.—Sidney Hatch, running from Milwaukee to Chicago, passed by Monument Square in the central portion of the city at exactly 11:44 last night. He was running in splendid fashion and continued his smooth going stride toward the south. He was attired in long gray trousers, a jersey and wore woolen mittens. Members of the automobile party accompanying him said that he would not stop until forced to do so some time this morning.

The route between Milwaukee and Racine was lengthened to 26 miles, in order to complete the 100-mile stretch by the time Hatch reaches Chicago. This will eliminate the concluding spurt on the track at Chicago as originally planned.

Hatch covered 7.2 miles in the first hour out of Milwaukee, and 6.5 during the second hour.

Monteverde was still pacing the runner as they passed through Racine.

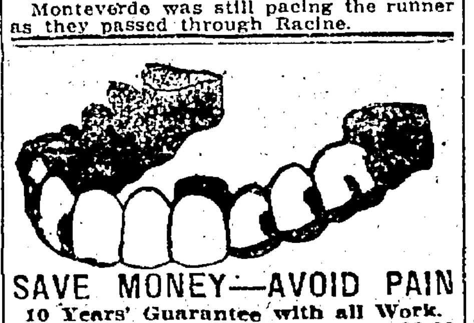

SAVE MONEY—AVOID PAIN
10 Years' Guarantee with all Work.
22-K GOLD CROWNS $3.00
Set of Teeth.$3.00|Bridge Work.$3.00
Gold Fillings.$1.00|Silver Fillings.50c
DR. F. L. STOW
BOSTON DENTAL CO.
1309 WASHINGTON STREET
Hours—Week days 9 to 8. Sundays 9 to 12 m.

INSECT CONTROL
of all kinds.
SPRAYING
of plants and trees.
HOUSE FUMIGATION
for rodents and disease germs.
Address PRIZER AND BIRDSALL
2237 Bancroft Way Berkeley
Phone Berk 4145-W.

LEGAL NOTICES.

ORDER TO SHOW CAUSE ON PETITION TO LEASE REAL ESTATE.

In the Superior Court of the State of California, in and for the County of Alameda.

In the matter of the estate of William Edward Dargie, deceased.

Order to show cause on petition to lease real estate.

M. C. Chapman, John F. Conners and J. Clem Arnold, executors of the estate of William Edward Dargie, deceased, having filed herein their petition, duly verified, praying for an order granting permission to lease certain property belonging to said estate, for the period and purposes and subject to the conditions therein set forth.

It is hereby ordered by the Court that all persons interested in the estate of said William Edward Dargie, deceased, appear before the Superior Court of the County of Alameda, State of California, on Friday, the 3rd day of November, 1916, at ten o'clock in the forenoon of said day, at the Court Room of said Superior Court, Department No. 4 thereof, at the Court House in the City of Oakland, County of Alameda, State of California, to show cause as follows, to-wit: Why the following described premises and property situate in the City of Oakland, County of Alameda, State of California, and particularly described as follows, to-wit: Being the entire third story or floor and seventeen rooms on the top floor of the Tribune Building, being a four-story brick structure, and which said premises are situate upon that certain real property situate, lying and being in the City of Oakland, County of Alameda, State of California, and particularly described as follows, to-wit:

Commencing at the intersection of the Westerly line of Franklin street with the Northerly line of Eighth street and running thence Northerly along said Western line of Franklin street 100 feet; thence at right angles Westerly 125 feet; thence at right angles Southerly 100 feet to the Northerly line of Eighth street and thence Easterly along said Northerly line of Eighth street 125 feet to the point of commencement, should not be leased as a lodging house or hotel for a period of three years from and after the 1st day of September, 1916, for a monthly rental of One Hundred Dollars ($100) per month, payable on the 1st day of each and every month, in each and every year during said period of lease.

Reference is hereby made to the said petition on file for further particulars.

It is hereby ordered that a copy of this order be published at least two successive weeks in the Oakland Tribune, a newspaper of general circulation, printed and published in the City of Oakland, County of Alameda, State of California.

Dated: October 13th, 1916.

T. W. HARRIS,
Judge of said Superior Court.

EUGENE E. TREFETHEN and FITZGERALD, ABBOTT & BEARDSLEY,
Attorneys for Executors.

NOTICE OF TIME SET FOR PROVING WILL, ETC.

In the Superior Court of the County of Alameda, State of California.

In the matter of the estate of Samuel Stephens Austin, deceased.

No. 21994.

Notice of time set for proving will, etc., and application for letters of administration with will annexed.

In the matter of the estate of Samuel Stephens Austin, deceased.

Notice is hereby given, that a petition for the probate of the will of Samuel Stephens Austin, deceased, and for the issuance to Mamie A. Austin of letters of administration with the will annexed, has been filed in this Court, and that Friday, the 27th day of October, A. D. 1916, at 10 o'clock A. M. of said day, at the Courtroom of Department No. 4 of said Court, at the Court House in the City of Oakland, in the County of Alameda, has been set for the hearing of said petition, when and where any person interested may appear and contest the same, and show cause if any they have, why said petition should not be granted.

Dated: October 10, 1916.

GEO. E. GROSS, Clerk.
By W. E. ADAMS, Deputy Clerk.

REED, NUSBAUMER & BINGAMAN,
Attorneys for Petitioner, Union Savings Bank Bldg., Oakland, Cal.

STOCKHOLDERS' MEETING.

A special called meeting of the stockholders of the Union Carpenters' Hall Association will be held at 8 p. m. on Friday evening the 20th day of October, 1916, at the Union Carpenters' Hall, 761 Twelfth street, Oakland, Cal., for the purpose of increasing the indebtedness of the Union Carpenters' Hall Association and such other business as may come before it.

(Signed)
UNION CARPENTERS' HALL ASSOCIATION.
Per A. D. CAMPBELL, Secretary.

NOTICE

STATE AND COUNTY TAXES FOR THE YEAR 1916.

To all taxpayers of the County of Alameda, State of California.

Notice is hereby given, that the undersigned, Tax Collector of the County of Alameda, State of California, is in receipt of the assessment book of said County of Alameda, and that in accordance with the provisions of Section 3746 of the Political Code of the State of California:

Notice is hereby given that the assessment book for State and County taxes for the year 1916 on all property within the County of Alameda has been received by me, and that the taxes as shown by said assessment book, are now due, and payable at my office in the Court House of said County of Alameda, in the City of Oakland, County of Alameda, State of California, every day (except legal holidays) during office hours after the third Monday in October, 1916, and as follows:

The taxes on all personal property secured by real property, and one-half of the taxes on all real property in the said County of Alameda, will be due and payable on the

THIRD MONDAY IN OCTOBER, IN THE YEAR 1916,

at my office, in the Court House of said Alameda County, situated in the City of Oakland, in said county, every day (not a legal holiday) during office hours, as fixed by law, and will be delinquent on the

FIRST MONDAY IN DECEMBER, 1916,

at 6 o'clock p. m. of said day, and that unless paid prior thereto, fifteen per cent will be added to the amount thereof, and that if said one-half be not paid before the last Monday in April, 1917, at 6 o'clock p. m., an additional five per cent will be added thereto.

And notice is further given that the remaining one-half of the taxes on all real property in said Alameda County for the year 1916 will be payable to the undersigned, Tax Collector of said Alameda County, as aforesaid, at the office of the Tax Collector, as aforesaid, on and after the first Monday in January, 1917, and will be delinquent on the

LAST MONDAY IN APRIL, 1917,

at 6 o'clock p. m. of said day, and that unless paid prior thereto, five per cent will be added to the amount thereof.

Notice is hereby further given that all taxes may be paid at the time the first installment, as herein provided, is due and payable.

And notice is hereby further given, that in accordance with said Section 3746 of the Political Code of the State of California, and after the third Monday of October, 1916, all the taxes, whether first or second installment, before delinquency thereof, or, if delinquent, together with the percentage added thereto, as is above set forth, may be paid to me at my office, as aforesaid, at any time during business hours, as aforesaid, and after said

THIRD MONDAY IN OCTOBER, 1916,

and upon such full payment being made full receipts for the taxes, both first and second installments, will be given in accordance with law.

Dated at Oakland, California, this 16th day of October, 1916.

JAMES B. BARBER,
Tax Collector of the County of Alameda, State of California.

Notice by County Clerk of General Election

Notice is hereby given, that a general election is to be held in the County of Alameda on Tuesday, the 7th day of November, 1916, and the following are the offices to be filled:

1. Presidential Electors.
2. United States Senator.
3. Representative in Congress—6th District.
4. State Senator—18th Senatorial District.
5. State Senator—15th Senatorial District.
6. Member of Assembly—34th Assembly District.
7. Member of Assembly—35th Assembly District.
8. Member of Assembly—36th Assembly District.
9. Member of Assembly—37th Assembly District.
10. Member of Assembly—38th Assembly District.
11. Member of Assembly—39th Assembly District.
12. Member of Assembly—40th Assembly District.
13. Member of Assembly—41st Assembly District.
14. Judge of the Superior Court.
15. Supervisor—1st Supervisorial District.
16. Supervisor—4th Supervisorial District.
17. Supervisor—5th Supervisorial District.

Notice is also hereby given that at said General Election the polls will be open from the hour of 6 o'clock A. M. to the hour of 7 o'clock P. M. on the day thereof, and that the polling place and election officers appointed for each precinct in said County are as follows:

OAKLAND.

Precincts—

1. Store, 1339 7th st.
Inspector, Wm. H. Burke; Judges, Joseph W. Wood, Elizabeth Daggett; Clerks, Emma Costello, Evelyn F. Conlon, Frances Furlong.
2. Tent, S. E. cor. 7th and Chester.
Inspector, Patrick Samuel McQuaide; Judges, Etta Clyde, Annie McNally; Clerks, Pauline C. May, Clara V. Rossie, Elizabeth O'Brien.
3. Store, 1809 7th st.
Inspector, Mary J. Sullivan; Judges, Stewart S. Wall, Sarah Short; Clerks, Mrs. Annie McCarthy, Mamie A. Heaney, Della J. Walsh.
4. Store, 1808 7th st.
Inspector, Geo. I. Adams; Judges, Martin Madden, Mary G. Haesloop; Clerks, Richard Thomas Connerton, Margaret Champreux, Martha J. O'Brien.
5. Tent, N. E. cor. 7th and Wood.
Inspector, Harry E. Cullan; Judges, Josephine Hopper, Hattie Greyce Williamson; Clerks, Catherine Clifford, Mary E. Nolan, Esperance Ortez.
6. 1678 7th st.
Inspector, Patrick Murphy; Judges, Elizabeth Murphy, Isabelle L. Cuddy; Clerks, Mrs. Sadie Flynn, Catherine Koning, Agnes R. Christen.
7. Store, N. W. cor. 8th and Peralta.
Inspector, Mrs. Mary E. Shepherd; Judges, Julia M. Wilde, Mrs. Eva Loker; Clerks, Minnie A. Phillips, Ella C. Atwater, Rita G. Montgomery.
8. Tent, N. W. cor. 8th and Chester st.
Inspector, Michael Donlin; Judges, Amanda Nellie Gove, Philip James Killgallon; Clerks, Dorothy Cronin, Mrs. Jennie Yeates, Miss Mary Brady.
9. Tent, N. E. cor. 8th and Center sts.
Inspector, Edward Thomas Mulligan; Judges, Miss Albina Gilardi, Mrs. Helen A. Moore; Clerks, Mrs. Elizabeth Walsh, Mary Connellan, Isabella Spencer.
10. Tent, S. W. cor. 8th and Kirkham sts.
Inspector, Chas. G. Connors; Judges, Margaret M. Carroll, John F. Wilson; Clerks, Mary J. Quinn, Bessie D. Wilkinson, Mary E. Murphy.
11. Tent, N. W. cor. 8th and Poplar sts.
Inspector, Charles L. Pierce; Judges, R. J. Dowling, Mary E. Bronner; Clerks, Carrie L. Cook, Cecilia Aiken, Carl Theiss.
12. Tent, N. E. cor. 8th and Union sts.
Inspector, Orvil J. Bennett; Judges, Mrs. Josephine Dickerson, Margaretha Yates; Clerks, Allie E. Case, Miss Loretta G. Towne, Susanna De Mars.
13. Tent, N. W. cor. 8th and Adeline sts.
Inspector, Bernard Vincent Burke; Judges, Margaret Thomas, Mrs. Gertrude Fraser; Clerks, Evelyn T. Long, Mabel L. Swain, Mrs. Marie Scully.
14. Tent, N. W. cor. 14th and Magnolia sts.
Inspector, Walter Allen Bradley; Judges, Alice Le Fort, Rose J. O'Brien; Clerks, Agnes Fleming Cooper, Paul Uth, Miss Emily C. Traynor.
15. Tent, N. W. cor. 14th and Poplar sts.
Inspector, Mrs. Annie Lathe; Judges, Ella Agnes McKeirnan, Frank B. Perry Jr.; Clerks, Peter F. Netson, Ellenor Wyrick, Mellie Hanan.
16. Store, S. E. cor. 15th and Center sts.
Inspector, Frederick Sandelin; Judges, Beatrice R. Papworth, Fred B. Walsh; Clerks, Daniel H. Hilken, Grace McGivney, Grace F. Lewis.
17. Store, 1467 14th st.
Inspector, Joseph Brown; Judges, Mrs. Louisa S. Riles, Gabriel G. Briones; Clerks, Miss Madeline Rose Holtz, Katherine Lawlor, N. B. Nelson Jr.
18. Tent, N. W. cor. 14th and Campbell sts.
Inspector, William J. O'Connell; Judges, Alice T. Landgraff, Julia Duddy; Clerks, Rose Latimer, George A. Janvrin, Mrs. Annie Grondona.
19. Tent, 32d and Ettie.
Inspector, Anna L. Mills; Judges, James J. Mallon, Mrs. Esther Britton; Clerks, Gretchen A. Herby, Lillian T. Gray, Mary Crummey.
20. Store, 2401 Adeline st.
Inspector, Jeanne H. Dungan; Judges, Martha Blanche Traynor, Anna M. Fey; Clerks, Anna Stevens, Margaret G. Keegan, Edwin Beers.
21. Tent, N. W. cor. 21st and Market sts.
Inspector, E. W. W. Bayles; Judges, Chas. A. Grover, Leland W. Whitehead; Clerks, Mrs. Mary White, Veronica Talbot, Gussie Broderick.
22. Store, S. W. cor. 24th and Market sts.
Inspector, Matthew Reischman; Judges, James A. Joyce, John Martin Beer; Clerks, Margaret E. Lynch, Frances V. McDonald, Bertha Taylor.
23. Tent, N. W. cor. Mead and San Pablo ave.
Inspector, Winifred Loretta Hughes; Judges, Mrs. Mary Hamerly, John M. Rule; Clerks, Mrs. Rose Dubelier, Stephen Jones, W. J. Kloos.
24. Tent, S. W. cor. Isabella and San Pablo ave.
Inspector, John J. Connolly; Judges, Henry Edwin Lark, Louis Queirolo; Clerks, Agnes Andrews, Charley Conlon, Henry Bush.
25. Tent, N. W. cor. 21st and San Pablo ave.
Inspector, Leonard Carroll; Judges, Leora C. Kuhl, Miss Gertrude Williams; Clerks, Rosie Davis, Inae Flynn, Fred L. Slemmons.
26. Tent, S. E. cor. 25th and San Pablo.
Inspector, Mamie Alice Sullivan; Judges, Emma G. Tilliman, Mrs. Lou Kirk; Clerks, Kathryn E. Burke, Mary Frances Fitzgerald, Ernstine Swain.
27. No voters.
28. Tent, S. E. cor. Hobart and Grove sts.
Inspector, R. S. Taylor; Judges, Clarence Linden Holland, Lillian Ward; Clerks, William G. Heflinger, Lulu Phedora Wood, Alma C. Rarig.
29. Tent, S. W. cor. Hobart and Broadway.
Inspector, Grace Barron; Judges, Anna McDonnell, Mae Worsley; Clerks, Gordon L. Hague, Wm. Bert Standeford, Mary Ables.
30. Tent, N. E. cor. Grand ave. and Webster st.
Inspector, Luke Doyle; Judges, Jennie Baker, Wm. James Gamble; Clerks, John Patrick Kennealy, Laura E. Spangler, Maud Turrell.
31. Tent, N. W. cor. 22d and Telegraph.
Inspector, Wm. A. Brown; Judges, Alice Deane Pratt, Frances Carson; Clerks, Loretta R. Coyle, Catherine Hanley, Alma B. Thorne.
32. Tent, S. W. cor. 26th and Telegraph.
Inspector, Mrs. Emma D. Shertzer; Judges, Mrs. Amalie Behr, Beatrice Swan; Clerks, Chas. Mark Rosenberg, Wilhelm Dannheim, Nicholas John Collins.
33. Tent, S. W. cor. 24th and Valdez.
Inspector, Harriet A. Ongerth; Judges, Grace Kohlman, Sophie D. Lemoge; Clerks, Mary A. Madden, Mary Theresa Lighthouse, Alice Maud Mitchell.
34. Tent, N. W. cor. Valdez and 24th st.
Inspector, Wm. S. Pimm; Judges, Mrs. Elizabeth Gardner, Laura E. Allen; Clerks, Anna Agnew, James Thomas Finn, Chas. M. Duer.
35. Tent, S. E. cor. 28th and Telegraph.
Inspector, Thomas L. Bromley; Judges, Loren M. Kimball, Mary A. Fleming; Clerks, Eugene F. Voorhees, Loretta Irene Spelman, Elsie M. Dow.
36. Tent, N. W. cor. Sycamore and Telegraph.
Inspector, Daniel Crowley; Judges, Mae Alice Bennett, Tillie M. Frick; Clerks, Jennie L. Jordan, Emily K. White, Margaret Monahan.
37. Tent, N. W. cor. 28th and Telegraph ave.
Inspector, Ann Edwards McElrath; Judges, Joseph J. Hunt, John Wm. Shannon; Clerks, D. J. Moran, Henrietta L. Dunsmoor, Mary Edith Hunt.
38. Tent, S. E. cor. San Pablo ave. and 27th st.
Inspector, Arthur E. Dreyer; Judges, Frances R. Barry, Wilhelmina O'Connell; Clerks, Ellen G. Lenane, Kate M. Carey, Mary McClellan.
39. Tent, cor. 29th and West sts.
Inspector, Wm. A. J. Franke; Judges, Mrs. Annette W. Walsh, Annie D. Pratt; Clerks, Mary B. Wolff, Annie M. Swan, Harry Jacobs.
40. Tent, N. W. cor. 28th and Market.
Inspector, Cecil Weber; Judges, Mrs. Mary Crosby, Michael Gross; Clerks, Jacob Lewin, Minnie Young, Edith McDonald.
41. House, 3121 Adeline st.
Inspector, John Roderick Chrisholm; Judges, Wm. Henry Millan, Annie M. O'Connell; Clerks, Mrs. Teresa Hogan, Joseph Brophy, Mrs. Laura Klatt.
42. Tent, N. E. cor. Helen and 32d sts.
Inspector, Lottie May Smith; Judges, Nellie Ward, Mary Francis Sarg; Clerks, Katie E. Olsen, Kate A. Henneberry, Deborah A. Swift.
43. Tent, N. W. cor. 34th and San Pablo.
Inspector, Jas. Henry Burnham; Judges, Mrs. Maud Van Newland, Ida Sophia Anderson; Clerks, Edgar Randall Sinclair, George F. Smith, Cathrine Davis.
44. Tent, S. W. cor. 34th and Market.
Inspector, Chas. Wm. Denny; Judges, Geo. E. Maloon, Mrs. Marie Dorffel; Clerks, Kathryn J. Bender, Minerva Feeney, Annie B. Coleman.
45. Tent, N. E. cor. 30th and San Pablo ave.
Inspector, Maud M. Carter; Judges, Louis John Franke, David Hirschman; Clerks, Wm. Joseph Noonan, J. W. English, Margaret Teresa Bedford.
46. Tent, N. W. cor. 31st and Grove sts.
Inspector, John K. Murray; Judges, L. J. Busch, Cynda Miltz; Clerks, Mrs. Ella Sullivan, Henry Fred Peterson, Mary H. Flynn.
47. Tent, N. W. cor. 31st and Telegraph.
Inspector, May A. Warnock; Judges, Jacob B. Fallman, Lillian Campbell; Clerks, Hazel Pantoskey, Mrs. Emily A. Rogers, Irwin M. Coleman.
48. Tent, S. E. cor. Hawthorne and Telegraph.
Inspector, Joseph Arena; Judges, Conrad Helmke, F. M. Hathaway; Clerks, Miss Katherine Thomas, Miss Carmel Kelly, Vincent Reynolds.
49. Tent, N. E. cor. 34th and Telegraph ave.
Inspector, Adam Baird; Judges, Mary E. Clark, Mamie A. Aitken; Clerks, Marie Clark, Cora B. Jackson, Herbert M. Basch.
50. Tent, N. W. cor. 34th and Telegraph ave.
Inspector, Lacy H. Kehoe; Judges, Mrs. Aggie Carlen, Dennis Holland; Clerks, Grace D. Allen, Mrs. Iza E. Gernrich, Isabel E. D. Armitage.
51. Tent, N. W. cor. 36th and Telegraph ave.
Inspector, Charles Fredrick Murdoch; Judges, Mrs. Edith Hayward, Caroline E. Heckmann; Clerks, Philomina P. O'Brien, Mrs. Bessie E. Dunn, C. F. Murdoch Jr.
52. Tent, N. W. cor. 36th and Grove.
Inspector, Raymond A. Mitchell; Judges, Mae Gertrude Kuhnle, George B. Garcia; Clerks, Pitman Faulkner, Laura B. Trenschel, Rosa C. Hughes.
53. Tent, S. W. cor. 36th and Market.
Inspector, Martha J. Flynn; Judges, Wm. N. Sanderson, Vere V. Gushe; Clerks, Margaret M. Gallagher, Elizabeth C. Rathburn, Mae J. Jeffress.
54. Tent, N. W. cor. Market and Apgar sts.
Inspector, Charles Frank Shaw; Judges, Illetta Allen, Adele Parker; Clerks, Claudia L. Cleghorn, Mary Wilda Kell, Augustus Johnson.
55. Tent, S. W. cor. Apgar and Grove.
Inspector, George F. Stevens; Judges, Juliaette McHenry, Nora E. Lydon; Clerks, Margaret F. Neill, Della E. Abbey, Mary Fitzpatrick.
56. Store, 3824 Grove st.
Inspector, Edward Francis McKeon; Judges, Marie B. Nichols, Lawrence J. Valerga; Clerks, Mrs. Lula Ettie Pearson, Amy Elizabeth Halpin, Mrs. Carmen Force.
57. Tent, S. E. cor. Moss and Telegraph.
Inspector, Marie H. Flynn; Judges, Constanza Elizabeth Scott, Ruby Artie Davis; Clerks, Alice Emma James, Mrs. Audrey Varney Church, Clara Robena Burr.
58. Tent, N. E. cor. Moss and Webster st.
Inspector, Miss Catherine O'Neill; Judges, Michel Nielsen, Margaret Sullivan; Clerks, Mrs. Kate Eggleston, Carrie L. Partridge, Macie Elizabeth Gilfether.
59. Tent, S. W. cor. 40th and Shafter.
Inspector, Frank James Craig; Judges, Mrs. Thyra E. Luttrell, Mrs. Dorothy Pullman; Clerks, Walter B. Vankirk, Georgia V. Parker, Joseph W. Carey.
60. Tent, S. W. cor. 42d and Shafter.
Inspector, Miss Bessie Fawcet; Judges, Kathryn Dent Selby, M. Henry Weber; Clerks, Amy W. Freeling, Robert Bailey Nixon, Mary P. Audibert.
61. Tent, N. W. cor. 42d and Telegraph.
Inspector, L. Barbagelata; Judges, Mrs. May Bargaletta, Albert Pietronave; Clerks, Mrs. Edith E. Farley, Mrs. Catherine Wilson, Anna Irene Rumetsch.
62. Tent, N. W. cor. 42d and West.
Inspector, Wm. J. Chambers; Judges, Emile D. Chiosso, Mrs. Ellen Phillips; Clerks, Mrs. Elizabeth McCarthy, Helen Merritt, N. Milcovich.
63. Tent, S. E. cor. 45th and Market sts.
Inspector, Henry Richard Fileler; Judges, Mary C. Pezzola, Chas. Hudson Durfee; Clerks, Mary Delany, Mary Ferguson, May A. Farrell.
64. Tent, S. E. cor. 46th and Grove sts.
Inspector, George Curley; Judges, Walter Andrew Grimes, Isaac Spicer Titus; Clerks, Louise Rose Straub, Minnie A. Johnson, Katherine E. Mullen.
65. Tent, N. E. cor. 48th and Telegraph.
Inspector, Thomas Pollard Jr.; Judges, Grace E. Schoon, Edward A. Higgins; Clerks, Carolyn H. Hahn, Jason Bagley Morse, Ruth Hickel.
66. Tent, S. E. cor. 49th and Shafter.
Inspector, William Casajza; Judges, Teresa M. Vercelli, Mrs. Ilma A. Douglass; Clerks, Marie D. Bontrager, Cora B. Bakewell, Thos. J. Walsh.
67. Tent, N. W. cor. Cavour and Manila.
Inspector, Walter F. Gibson; Judges, Alice M. Mulholand, Anna May Peru; Clerks, Mrs. Kate Tosney, George J. Hull, Alta Maude Zilhart.
68. Tent, N. W. cor. Cavour and Miles ave.
Inspector, Edward Higgins; Judges, Andrew Leroy Smith, Bertha Blywise; Clerks, James Hennessy, Robert Reid, Hulda M. Block.
69. Tent, N. E. cor. 53d and Grove sts.
Inspectors, Julia M. Hyland; Judges, Eva Shaw, Irene Hearty; Clerks, Sadie A. Joubert, Olive C. Campbell, Mrs. Daisy Giraldo.
70. Tent, N. W. cor. 53d and Grove sts.
Inspector, John F. Maher; Judges, Elva E. (Stufft) Haxel, Nellie M. Douglas; Clerks, Wendell C. Thomas, Anna L. Ingersoll, Andrew Murray.
71. Tent, S. E. cor. 55th and San Pablo ave.
Inspector, Pearl L. Avery; Judges, Mrs. Dena Wedgwood, Cora B. Baker; Clerks, Chas. Henry Leech, L. E. Snyder, Julia M. Chadbourne.
72. Hall, 807 55th st.
Inspector, Frank C. Rounds; Judges, Bertha Charleston, Dollie H. Harris; Clerks, Leslie J. Foote, Carinne McCausland, Lottie Belle Russell.
73. Tent, E. side of Grove st., nr. 55th.
Inspector, Mrs. Mary K. Handford; Judges, John J. LaVelle, Wilber G. Meyer; Clerks, Mrs. Mae Hall, Leah V. Bell, Mrs. Theresa Stamper.
74. Store, 5526 Telegraph ave.
Inspector, Henry K. Geary; Judges, Anna M. O'Toole, Bridget Loughan; Clerks, Chester G. Bike, Griffith O. Williams, Amanda M. Sinclair.
75. Tent, S. E. cor. 58th and Telegraph.
Inspector, Parke Wilson Jr.; Judges, Mary Agnes Junor, Ellen Brophy; Clerks, Rose Christen, Mary F. Wainright, Charlotte A. Souter.
76. Tent, S. W. cor. Miles ave. and Hudson st.
Inspector, Louis Bignami; Judges, Lawrence Stewart Kelley, Jessie H. Swany; Clerks, Elizabeth Mahan, Eva May Brown, Alice C. Peters.
77. Tent, S. E. cor. Hudson and Lawton.
Inspectors, Meyer Herman; Judges, Edmond H. Spring, Minnie W. Maxwell; Clerks, William J. Osterloh, Florence A. Bressler, Frederica Higgins.
78. Tent, E. side of Claremont ave. at Chabot road.
Inspector, Charles D. Parish; Judges, Josephine Deane Hanson, Chester H. Holmes; Clerks, Sarah W. Blankenship, Genevieve O'Neal, Marie Scharbach.
79. Tent, S. W. cor. 61st and Hillegas.
Inspector, Mrs. Annie Hofmeister; Judges, Percy Baird Preble, Ogston J. Rea; Clerks, Susie B. Rahm, Marold A. Reed, Mrs. Josephine E. Reynolds.
80. Tent, S. E. cor. 61st and Telegraph.
Inspector, Alex. Wilson Kelley; Judges, Lawrence B. Gross, Margaret Klink; Clerks, Miss Jennie Cohn, Agnes Collins Adams, Alice Shepherd.
81. Tent, N. W. cor. 61st and Telegraph.
Inspector, Chas. O. Evans; Judges, Mrs. Fannie Smith, Mary Vessing Wetmore; Clerks, Adaline E. Walton, Lois Elsie Zimmerman, Edith F. Simmons.
82. Tent, N. E. cor. 58th and Dover sts.
Inspectors, David B. Carn; Judges, Diedrich H. Lohsen, Harriet F. Burroughs; Clerks, Miss Inez M. Buckley, John J. Merritt, Ruth W. Geary.
83. Tent, S. W. cor. Grove and Arlington.
Inspector, Alden Earl Glaze; Judges, John Otis Brown, May Good Woodman; Clerks, Elizabeth Closson, Mabel B. Shohn, Elizabeth C. Solfisburg.
84. Tent, N. W. cor. Gaskill and Aileen.
Inspectors, James Lawrence Porteous; Judges, Florence Brahin, Chas. Austin Guffin; Clerks, Arthur Blint, May Louise Whitehurst, E. H. Hanjes.
85. Tent, N. W. cor. Powell and Fremont.
Inspector, Nellie Loretta O'Connor; Judges, William McGann, John Gelder; Clerks, Thomas J. Robertson, Mrs. Albert Finck, Gaty Alexander Burns.
86. Store, 5904 San Pablo ave.
Inspector, James Rourke; Judges, Margaret E. Glendenning, Carolyn Ryan; Clerks, Emma J. Gifford, Fred R. Maurath, Matthew J. Riley.
87. Tent, N. E. cor. San Pablo ave. and Alcatraz.
Inspector, John W. McMenorey; Judges, Margaret A. Powers, John H. Wyms; Clerks, Valentine C. Bowne, Nellie Estelle Petersen, Geo. J. Scannel.
88. Tent, S. E. cor. 61st and Lowell.
Inspector, Chester M. Gibbens; Judges, Harry B. Williams, Louis H. Delarergne; Clerks, Washington I. Robinson, O. L. Swett, Frank Luttrell.
89. Tent, S. E. cor. 61st and Dover.
Inspector, Henry W. De Leon; Judges, Mrs. Louis J. Zimmerman, Mrs. Louise McCrudden; Clerks, Anna Poole, Melvina M. Bennett, Cecile A. DeLeon.
90. Tent, N. E. cor. 62d and Dover.
Inspector, Eugenie Knarston; Judges, Tobias Feehan, Regina F. Mellon; Clerks, Fannie Wells Cole, Jessie Fremont Jones, Mary J. Kane.
91. Tent, N. W. cor. Alcatraz and Telegraph.
Inspector, James J. Donovan; Judges, Harry Morse Tyrrel, Mamie C. Harrington; Clerks, Amanda H. Webster, Frank A. Rengel, Caroline H. Ward.
92. Tent, N. E. cor. Alcatraz and Telegraph.
Inspector, Fred W. LeBallister; Judges, Clara H. Clark, Grace E. Schmidt; Clerks, Walter L. Kightdinger, Minnie Ruth Paltenghi, Jessie Louise Jefford.
93. Tent, N. W. corner Hillegas and Alcatraz.
Inspector, N. S. Garretsee; Judges, A. B. Connolly, Claire H. Beatty; Clerks, Robert Macfarlane, Agnes Nichols, Clarence Keller.
94. Tent, S. E. cor. Florio and College ave.
Inspector, L. H. Dykes; Judges, Miss Agnes Sewers, C. H. Wood; Clerks, J. R. Alltucker, Mrs. Jessie Dunbar, Marie C. Craig.
95. Tent, cor. Ocean View Drive and College.
Inspector, Walter W. Weir, Judges, Emily M. Snyder, Roy E. Crossman; Clerks, A. R. Angell, M. B. Cornell, Henry Siedenburg.
96. Tent, S. E. cor. College and Manila.
Inspector, J. L. Andre; Judges, Fred B. Gee, M. E. Mock; Clerks, Miss Lillie E. Taylor, Daniel Rygel, Gladys F. Ralph.
97. Tent, Tunnel Rd., 500 ft. E. of Domingo ave.
Inspector, A. H. McHuron; Judges, Ester C. Smith, Lillie A. Burrel; Clerks, Mae E. Gray, Ida C. Glasgow, Eva F. Peck.
98. Tent, N. E. cor. Broadway and Taft.
Inspector, Isabelle G. Nason; Judges, A. A. Montagne, Mrs. Ethel Dorman; Clerk, Amy F. Temple, Marie L. Hering, Laura D. Mott.
99. Tent, N. W. cor. John and Howe.
Inspector, William L. Allen; Judges, John May, L. W. Liermann; Clerks, W. A. Knowles, Alice M. Powers, Clara Swansen.
100. Tent, cor. Piedmont and Pleasant aves.
Inspector, Mrs. V. M. Nielsen; Judges, Dan Corrigan, Mrs. Mabel Hill; Clerks, Charlotte K. Steele, Alice M. Jennings, Mrs. Annie M. Richards.
101. Tent, N. W. cor. 41st and Piedmont.
Inspector, W. V. Moore; Judges, Josephine Butler, T. F. Islip; Clerks, D. P. Scudder, F. M. Reed, A. J. Styche.
102. Tent, cor. Linda and Piedmont.
Inspector, P. H. Maloney; Judges, C. E. Warren, Jessie E. Houts; Clerks, Rosalie B. Groesch, Mrs. Emma Rude, S. Seligoberger.
103. Tent, N. W. cor. Moss and Piedmont.
Inspector H. E. Johnston; Judges, Osmond Van Every, Gladys Nichols; Clerks, Berthold Berger, Nita L. Randall, Freda H. Unfung.
104. Tent, N. E. cor. Montell and Piedmont.
Inspector, Viola V. Utt; Judges, G. W.

Brown, Alice J. Lohse; Clerks, Sophie F. Brooks, R. A. McComb, Myrtle H. Johnson.
105. Tent, N. W. cor. Walsworth and Moss.
Inspector, O. F. Lindberg; Judges, L. Burden, Mrs. Anna Cannon; Clerks, H. Silsby, Laura A. Kelley, Minnie E. Silsby.
106. Tent, S. W. cor. Santa Rosa and Oakland aves.
Inspector, L. S. Briggs, Judges, Mrs. Grace Outram, Julia Solomon; Clerks, H. C. Brownlee, Winifred W. Warren, Harold W. Morton.
107. Tent, Walsworth and Oakland.
Inspector, Mabel A. Williams; Judges, Mrs. Evelyn Fleming, Isidore Cavasso; Clerks, Samilie Adney, Thomas Duffy, David W. Swain.
108. Tent, N. W. cor. Fairmont and Kempton ave.
Inspector, W. J. Cahill; Judges, R. Mortimer, Julia A. Benner; Clerks, William Rettig, Helen P. Stewart, A. C. Henlon.
109. Tent, W. side Piedmont, opposite Croxton.
Inspector, I. W. Nathanson; Judges, Mrs. Honorine Kelley, Sallie W. Duncan; Clerks, J. A. Hubbard, Ida McTeigh, Mrs. Maude A. Marks.
110. Tent, S. E. cor. 29th and Broadway.
Inspector, J. W. Alexander; Judges, L. L. Gummow, Mrs. Emma Wanner; Clerks, Mrs. Clara McCord, A. N. Fonseca, F. D. Wells.
111. Tent, S. E. cor. Chetwood and Perkins.
Inspector, A. Fry; Judges, L. L. Hughes, C. J. Raleigh; Clerks, Mae E. Withrow, Goldie H. Sullivan, Cora B. Van Vlett.
112. Tent, cor. Ferry and Vernon.
Inspector, O. D. Arnold; Judges, Retena McMannis, Claribel Farno; Clerks, Julia L. Beck, Helen M. McClure, C. P. Beck.
113. Tent, cor. Valle Vista and Santa Clara.
Inspector, W. A. Carroll; Judges, O. M. Tupper Jr., W. R. Carter; Clerks, Minnie Learner, W. A. Bridgman, Edith Martland.
114. Tent, S. W. cor. Lake Shore and Cottage.
Inspector, Mabel Planer; Judges, Cecilia A. Neylan, Henrietta Stachler; Clerks, J. M. Van Every, Stanford Smith, Lillian Carpenter.
115. Tent, S. W. cor. Mandana blvd and Lake Shore.
Inspector, J. Davidson; Judges, Thos. Hogan Jr., R. S. Kitchener; Clerks, Sally E. Kitchener, Florence M. Pennoyer, Myrtle F. Ewing.
116. Tent, cor, Park bldv. and Edgewood.
Inspector, Agnes A. Moffitt; Judges, Lilie W. Hoogs, Herbert Hauser; Clerks, H. C. Kennedy, Alice M. Stout, Mrs. Gertrude Brown.
117. Tent, N. E. cor. Hopkins and Park blvd.
Inspector, Joseph Smith; Judges, Mrs. Nellie White, J. R. Westlake; Clerks, Julia H. Skinner, Isabelle Hunter, Abbie E. Hayes.
118. Tent, N. E. cor. E. 24th st. and 10th ave.
Inspector, A. G. Wood; Judges, Clarence Selfridge, Elizabeth Martin; Clerks, John H. Evans, Emilie Hunsaker, Emma A. Waterman.
119. Tent, S. W. cor. 13th ave. and E. 22d st.
Inspector, Margaret Moffitt; Judges, H. P. Orvis, C. B. Pearson; Clerks, A. J. Gans, Mrs. Mabel Berry, Miss Myrtle Glass.
120. Tent, N. E. cor. Park blvd. and E. 21st st.
Inspector, E. J. Schwingen; Judges, Catherine Kroegel, Blanche Pronville; Clerks, Jennie Barton, Abbie K. Frost, W. J. Thomas.
121. Tent, N. W. cor. Brooklyn and Evelyn ave.
Inspector, Douglass L. O'Brien; Judges, Emily A. McDonald, Grace H. Hudson; Clerks, Florence I. Cole, Lucrettia C. Fones, W. H. O'Brien.
122. Tent, cor. Cleveland and Haddon rd.
Inspector, W. N. Birmingham; Judges, Julie J. Bryan, Edith W. Hayes; Clerks, G. W. Hutchins, Mary J. Thompson, Mrs. Laura Brady.
123. Tent, cor. Van Buren and Euclid.
Inspector, Paul J. Shaffer; Judges, Edith R. Cook, Pera F. Robson; Clerks, Elnora Jackman, Mrs. Mary Smith, Almira Montgomery.
124. Tent, cor. Grand ave. and Perkins.
Inspector, Effie Vance; Judges, S. E. Strong, A. Macdonald; Clerks, J. J. O'Brien, Gertrude Swan, Mrs. Ella R. Laughlin.
125. Tent, N. W. cor. Grand and Lenox ave.
Inspector, Bertha Kayser; Judges, Miriam Levy, Gladys Cotter; Clerk, Lillie Evans, L. Harbach, Albert Kayser.
126. Tent, N. E. cor. 14th and Madison sts.
Inspector, Marcus A. Maclean; Judges, Addison Goodrich, John Cuthbertson; Clerks, Miss Emma Young; Fannie C. Bromwell; Ralph W. Palmer.
127. Tent, N. W. cor. 14th and Jackson sts.
Inspector, Irene L. McNiece; Judges, Miss Seline Hess, Marie E. Bernard; Clerks, E. H. Adams, Nellie Cunnigham, Edith Wirthlin.
128. Tent, N. W. cor. 14th and Alice sts.
Inspector, Aaron Ringolsky; Judges, A. H. Cowell, David C. Allen; Clerks, Charles M. Murry, Frank B. Prussia, Irene Rutherford.
129. Tent, N. W. cor. 14th and Harrison sts.
Inspector, Curtis U. Foster; Judges, Mrs. Elizabeth York, Walter F. Hayes; Clerks, Anita Houtz, Mrs. Ella H. Josephs, Sadie Cox.
130. Tent, N. side of 19th, bet. Webster and Franklin.
Inspector, Francis C. Wheeler; Judges, Elizabeth B. Scott, Ida B. Morris; Clerks, Mrs. Emily Whelan, Mrs. Dora Berquest, Kate W. Millsich.
131. Tent, N. W. cor. 15th and Franklin.
Inspector, James O. Batchelder; Judges, Harry Andrews, Thomas F. Marshall; Clerks, Andrew W. Kiddel, G. L. Potter, Ellen M. Crossman.
132. Tent, N. W. cor. 17th and Telegraph ave.
Inspector, Albert A. Samuel; Judges, George O. White, Mrs. Minnie Pring; Clerks, Mrs. Emma B. Bray, Lillian B. Tompkins, Mrs. Ella Malley.
133. Tent, N. W. cor. Williams and Telegraph ave.
Inspector, George K. Smith; Judges, T. R. Harden, Mrs. Louise Geddes; Clerks, Georgia M. Eden, Gertrude Linser, Mrs. Louise Holmes.
134. Tent, S. W. cor. 17th and Jefferson.
Inspector, Chas. I. McCarthy; Judges, P. H. Look, Ellis L. Dimminck; Clerks, Mrs. Minnie Ivey, Winnie E. Austin, Joseph Heymann.
135. Tent, N. E. cor. 18th and Brush sts.
Inspector, Wm. R. Bradley; Judges, John L. Hays, Edward Dolan; Clerks, Mrs. Helen E. Luther, Chas. A. McDonald, Mrs. Minnie A. Browne.
136. Tent, N. W. cor. 16th and Castro.
Inspector, George D. Hildebrand; Judges, James Keller, Otis E. Baldwin; Clerks, Philas Cooke, John J. Carey Jr., Pearl M. Kraul.
137. Tent, N. E. cor. 17th and Market.
Inspector, Jack M. Burnham; Judges, Jakie Baumgarten, Richard Siedenburg; Clerks, Everett C. Teeters, Sarah A. Dorsay, Grace E. Trobitz.
138. Tent, N. E. cor. 18th and Linden.
Inspector, William J. Keating; Judges, Estelle S. Carleu, Mrs. Anita Miller; Clerks, Evelyn A. Chubb, Mae C. Kelly, Hannah Carter.
139. Tent, S. W. cor. 16th and Myrtle.
Inspector, Veronica J. Steele; Judges, Hazel I. Fletcher, Alice Williams; Clerks, Ella G. Burbeck, Thos. Egan, Emma J. Moffitt.
140. Tent, N. E. cor. 16th and Chestnut.
Inspector, Stephen J. Towan; Judges, Mary Crosby, Lillian H. Warnken; Clerks, Edith D. Travis, Charles L. Auerbach, Olive M. Rowlands.
141. Tent, N. E. cor. 12th and Chestnut.
Inspector, Louis J. Duprey; Judges, Miss Sue Gallagher, Mrs. Beckie Adamson; Clerks, Gertrude White, Clarence H. Haslam, Mrs. Minnie E. Flynn.
142. Tent, N. W. cor. 12th and Market.
Inspector, James A. Joyce; Judges, Elizabeth McCaffery, Frank J. Courtney; Clerks, Nancy Scott Aldrich, Eugene P. Legeel, Annie Encinas.
143. Tent, N. E. cor. 13th and Brush.
Inspector, Mrs. L. H. Woodbury; Judges, Chas. Eichholz, J. J. White; Clerks, Mrs. Adele F. Swett, Sora A. Kelly, Mrs. Mary Price.
144. Tent, N. E. cor. 13th and Grove sts.
Inspector, Dan W. Whepley; Judges, Robert C. Ogilvie, Mrs. Cora N. Sharpe; Clerks, Sina Vandervoort, Claudine M. Jonas, Mrs. Marie Meves.
145. Tent, 15th and San Pablo ave., at park.
Inspector, Arthur W. Higgins; Judges, Harry W. Crocker, Helen L. Kelly; Clerks, Margaret Gordon, Herbert Cohn, Madie L. Pariser.
146. Tent, N. W. cor. 11th and Clay sts.
Inspector, Jules E. Straus; Judges, James Duffy, Betty Rabinowitz; Clerks, Thomas Rowley, Belle Myers, William A. Cannon.
147. Tent, N. E. cor. 12th and Webster.
Inspector, Samuel McDowell; Judges, John J. Hutchinson, Daniel T. Meek; Clerks, Lee Barnert, Mark A. Longshore. Jennie M. Heaton.
148. Tent, S. E. cor. 12th and Oak sts.
Inspector, J. F. Chandler; Judges, Edward M. Farrell, Michael Vahey; Clerks, Mrs. Mary Brock, Amelia L. Blackman, Mrs. Catherine Fairbanks.
149. Tent, S. E. cor. 9th and Oak sts.
Inspector, Jno. F. McArdle; Judges, Myrtle Platt, James L. Dallas; Clerks, Elizabeth M. Hogan, Wm. Akers, Dillie M. Rucker.
150. Basement, 176 7th st.
Inspector, Edward C. Dalton; Judges, Margaret McNamara, Albert C. Walsh; Clerks, Clara L. Le Senre, Josephine O'Connell, Mary E. Dolan.
151. Tent, N. W. cor. 10th and Webster.
Inspector, Elizabeth S. McCoy; Judges, Ben F. Calhoun, Mrs. Belle Price; Clerks, Mrs. Gertrude Banker, Milton Wolfsohn, Jennie Budlong.
152. Tent, N. W. cor. 8th and Harrison.
Inspector, Ed Doyle; Judges, John V. Cook, Fred M. Yeanley; Clerks, Ada Girard, Thos. R. Hart, Mrs. Margaret Cruse.
153. Tent, S. E. cor. 10th and Washington.
Inspector, Robert Moskiman; Judges, Wm. Hartman, Michael J. Harris; Clerks, Peter B. Smith, Joseph E. Cattell, John B. Morrison.
154. Tent, N. W. cor. 9th and Jefferson.
Inspector, Dudley O'Gara; Judges, Martin Ryan, Andrew J. Richards; Clerks, Justin J. McCarthy, Mrs. Elizabeth Norton, Mary A. Hanlon.
155. Tent, N. W. cor. 8th and Castro sts.
Inspector, Thomas T. Califro; Judges, Anna M. Jennings, Mrs. Laura C. Dow; Clerks, Rose Marie Sageborn, J. M. Greenhood, Mrs. Edna G. Sullivan.
156. Tent, N. W. cor. 10th and Castro.
Inspector, John W. Schultz; Judges, Mrs. Helen Pratt, Mary E. Nelson; Clerks, Benjamin Litzenstein, Mrs. Bonnie Stencel, Eloise Rupert.
157. Tent, N. E. cor. 10th and Market.
Inspector, John J. Finnerty; Judges, William A. Swain, Cora B. Kling; Clerks, Helen M. Hunt, Mrs. Mattie Snyder, Henry C. Lauer.
158. Tent, N. W. cor. 10th and Filbert.
Inspector, Claus H. Kucks; Judges, Albert Thomas York, Oliver H. Barnes; Clerks, Marcus Jacobs, Mrs. Erma Cahill, Mrs. Mary Augustine.
159. Tent, N. W. cor. 8th and Chestnut.
Inspector, James D. Mulgrew; Judges, Alfred W. Manderson, Agnes Harrington; Clerks, Peter W. Le Fort, Mrs. Mary T. Koch, Florence Muldowney.
160. Tent, S. W. cor. 7th and Linden sts.
Inspector, William P. O'Hara; Judges, Frank Sangenitto, Mary M. Ferris; Clerks, Sally Agnes Degnan, Frances M. Carr, Ida Caplace.
161. Tent, S. E. cor. 5th and Market sts.
Inspector, William A. Lee; Judges, William Graham, Ellen Quinn; Clerks, Louis F. Wilson, Catherine A. Connelly, W. J. Sheehan.
162. Tent, N. W. cor. 5th and Grove sts.
Inspector, George Davis; Judges, Henry L. McElroy, Mrs. Mary Tobin; Clerks, Emma Smith, Geneva A. Scott, Miss Minnie Springer.
163. Tent, N. W. cor. 5th and Washington sts.
Inspector, Jacob Robinson; Judges, James J. Smith, John H. Cooper; Clerks, George T. Spilman, Sherman E. Phillips, Ben Dixon.
164. Tent, N. W. cor. 5th and Webster.
Inspector, L. L. Asher; Judges, Delbert Young, Loretta C. Kelly; Clerks, Thos. V. Moran, William N. Irvin, John J. Currie.
165. Tent, N. W. cor. 5th and Alice sts.
Inspector, William R. Stulz; Judges, Emma L. Reier, Michael Joe; Clerks, Mary A. Riley, Henrietta Murphy, Ellen L. West.
166. Tent, N. W. cor. 5th and Madison.
Inspector, Reuben Kronick; Judges, Peter Fleberling, Geo. G. Boisson; Clerks, Patrick McBrien, Mrs. Ethel Haas, Thos. R. Kelleher.
167. Tent, S. W. cor. 6th ave. and E. 11th st.
Inspector, Edward L. Kirk; Judges, Jessie Reed, Paul Loofbourrow; Clerks, James Nolan, Ida M. Ross, Lucy McCunniff.
168. Tent, N. W. cor. 4th ave. and E. 12th st.
Inspector, Henry W. Greenough; Judges, Earl S. Bingham, Winifred Donovan; Clerks, Laura B. Smith, Nella G. Smith, Electa M. Bergman.
169. Tent, S. E. cor. E. 16th st. and 3d ave.
Inspector, Geo. F. Bush; Judges, Minnie Ellison, Sidney M. Gilby; Clerks, Miss Veronica Lynch, Laura B. O'Malley, Chas. Burman.
170. Tent, N. E. cor. Wayne and Hannover aves.
Inspector, James R. Keefer; Judges, Maurice Bleuel Jr., Clarence Trickey; Clerks, L. N. King, John Fennien, D. H. Bradley.
171. 432 E. 18th st., store.
Inspector, Rolland P. Poorman; Judges, Olga L. Murdock, Louise Faucette; Clerks, Mamie B. Green, Josephine Galloway, Georgianna Reynolds.
172. Tent, S. E. cor. 6th ave. and E. 16th st.
Inspector, Millard F. Barclay; Judges, Jay W. Blain, Frederick A. Baldwin; Clerks, Frances Kober, Pearl B. Salzer, Anna D. Atkins.
173. Tent, N. W. cor. 8th ave. and E. 18th st.
Inspector, Joseph Marr; Judges, George Schulz, Patrick S. Waldron; Clerks, Leo B. Hanly, Egon von Egert, Edward H. Gruenhagen.
174. Tent, N. W. cor. 12th ave. and E. 18th st.
Inspector, Ward S. Dolbier; Judges, Alice G. Pollard, Clarence Merlinjones; Clerks, Mrs. Essie Brown, Dollie C. Jones, Mrs. Minnie Harris.
175. Tent, N. W. cor. 12th ave. and E. 16th st.
Inspector, Philip E. Kaneen; Judges, Annie Mahoney, Mrs. Cora Bysfield; Clerks, Roy M. Reed, Josephine Tabor, May J. Nichols.
176. Tent, S. E. cor. 8th ave. and E. 16th st.
Inspector, Harry Hobart; Judges, Mrs. Nellie Mikesell, Miss Mildred McNeill; Clerks, May G. Wildeson, Chas. Husband, Harry Hobart.
177. Tent, N. W. cor. 6th ave. and E. 12th st.
Inspector, Joseph J. Gillespie; Judges, Frederick H. Luth, William Weeks; Clerks, M. J. O'Connor, Geo. P. Conrad, Jas. Slattery.
178. Store, 1238 E. 12th st.
Inspector, Millard D. Glaze; Judges, Chas. Fieberling, Mollie E. Racine; Clerks, Rena M. Bosworth, Mrs. Alice McGinnis, W. G. Logan.
179. Tent, S. E. cor. E. 11th st. and 7th ave.
Inspector, Herbert H. Watkinson; Judges, Bernhard G. Fredericks, Paul E. Damron; Clerks, Miss Glenn Culver, Frances W. Burt, Alpha R. Lane.
180. S. W. cor. 19th ave. and E. 14th st.
Inspector, Irvin Wesley Story; Judges, Jackson A. Sweet, Antonio J. Lemos; Clerks, Louise Hasselbeck, Frances M. Pedro, Maude Elia Henken.
181. Store, 1436 13th ave.
Inspector, Lester Lee Bayles; Judges, Mae Regina Connelly, Nicholas David Bell; Clerks, Fannie Ledgett, Paul Albert Wuthe, Catherine Elizabeth Roe.
182. Gilliams' store, 2238 13th ave.
Inspector, Hugo Jouvenal Jr.; Judges, Mrs. Mary A. Rossland, Mrs. Anne M. Rogers; Clerks, Sigfried C. Hedberg, Florence L. Gibson, Mrs. J. F. McElwain.
183. McDonald store, 13th ave. and E. 25th st.
Inspector, Nichols T. Luning; Judges, Robert Ballantine, Antoinette Zolling; Clerks, Mary C. Whalin, Anna N. Shannon, Ida Watson.
184. Tent, N. E. cor. 13th ave. and E. 36th st.
Inspector, H. G. Fischer; Judges, John B. Gray, August H. Faust; Clerks, Mamie E. Richie, Elmer B. Philbrick, Edith M. Lukiss.
185. Tent, S. E. cor. Hampel and 14th ave.
Inspector, Katherine Classman; Judges, Chas. R. Mulgrew, Mrs. E. McIntier; Clerks, Takla J. Cunha, Minna T. Cribbins, Alice R. Graham.
186. Tent, Elston ave. and Hopkins st.
Inspector, Ernest P. Cook; Judges, Claire K. Gallick, Florence S. Fawcett; Clerks, Josephine McKinney, George L. Rumford, Mrs. V. A. Furrer.
187. Tent, N. E. cor. 25th ave. and E. 27th st.
Inspector, Rosella B. Gregory; Judges, Peter Koppen, Herman Faschian; Clerks, Emily M. Striker, Mrs. Helen James, Camilla M. Davie.
188. Tent, S. W. cor. 21st ave. and E. 27th st.
Inspector, Samuel C. Walker; Judges, Hattie E. White, Write B. Groves; Clerks, Nellie I. Hutchinson, Fred Wells, Mildred H. Baker.
189. Tent, N. W. cor. 23d ave. and E. 23d st.
Inspector, Frank J. Matthews; Judges, Karl E. Hanson, Edward P. Flanagan; Clerks, Mrs. Marie Oline, Alicia L. Hussey, James G. Reed.
190. Tent, S. W. cor. 23d ave. and E. 20th st.
Inspector, Sadie Hamilton; Judges, Anthony S. Bugeia, Miss Christina Purves; Clerks, Ruth M. McCarthy, Belle Pimentel, Maude L. Goodrich.
191. Tent, N. E. cor. 19th ave. and E. 14th st.
Inspector, Walter H. Alexander; Judges, Nellie C. Lane, Annie S. Kretz; Clerks, James M. Black, Mrs. Emily Scott, Edith A. Bogdon.
192. Tent, N. E. cor. 22d ave. and E. 14th st.
Inspector, Mary J. Rosenberg; Judges, Georgia T. Young, Ada M. Daniels; Clerks, Cecelia R. Raffetto, Florence E. Rovegna, Edna S. Howell.
193. Tent, E. 9th st. and 23d ave.
Inspector, David Moir; Judges, Wallace R. Emery, Mrs. Minnie Peterson; Clerks, Nannie M. Spradlin, Mary E. Harvey, Miss Mary E. Perry.
194. Tent, N. E. cor. 24th ave. and E. 14th st.
Inspector, Andrew E. McFarland; Judges, Mrs. Dora Hansen, Hilma C. Bjork; Clerks, Samuel A. Pleasants, Jorgen Petersen, Jessie Hunter.
195. Tent, N. E. cor. 23d ave. and E. 20th st.
Inspector, R. C. Vose; Judges, Fred H. Sargent, Maud Sweitzer; Clerks, Olga M. Olberg, Karl S. Abbott, Gertrude C. Townsend.
196. Hyden Bldg., 2332 25th ave.
Inspector, William Van Pelt; Judges, Mrs. Dora Sanders, Fred D. Hedemark; Clerks, Mary C. Lewis, Lucy F. Hayden, Joseph Hunter.
197. Tent, S. E. cor. 23d ave. and E. 23d st.
Inspector, Alfred C. Victory; Judges, Jens P. Steffensen, Elizabeth C. Fleenor; Clerks, May B. Kilgo, Mildred J. Grismore, Emma Taylor.
198. Manzanita School, E. 26th st. and 25th ave.
Inspector, Frank Hill; Judges, Andrew M. Hoffman, Mrs. Jessie Sturgeon; Clerks, Albert D. Farnham, Michael J. Connolly, Julia B. Noone.
199. Store, 2577 Fruitvale ave.
Inspector, Milton Van Pelt; Judges, Mary A. Haskins, Mrs. F. Frisbie; Clerks, Frank L. Thompson, Mrs. Bessie Voigt, Amarilla Magnus.
200. Tent, N. W. cor. E. 23d st. and Fruitvale ave.
Inspector, Chas. H. O'Brien; Judges, Theodore Young, Geo. A. Rickette; Clerks, Lucy E. White, Mrs. Mary Jordan, Mrs. Agnes Tumulty.
201. Tent, S. W. cor. E. 16th st. and Fruitvale ave.
Inspector, John N. Walsh; Judges, Alfred J. Motander, Robert H. Austin; Clerks, Jean Horning, Marie F. Heim, Thos. F. Lorsbach.
202. Tent, S. E. cor. 29th ave. and E. 14th st.
Inspector, Louis J. Ranis; Judges, Mrs. May Fetherolf, Casper A. Renner Jr.; Clerks, Milades I. Taylor, Cheston Murray, Theresa Engledow.
203. Store, 1314 Fruitvale ave.
Inspector, Aaron Wood; Judges, Mrs. T. Schaufler, Emily A. Derby; Clerks, Esther L. Pump, May S. Kimball, Adeline H. Jacobsen.
204. Tent, S. E. cor. 37th ave. and E. 14th st.
Inspector, Robert B. Ingle; Judges, John J. Wentz, Peter W. Ehrhart; Clerks, Jessie C. Marple, H. M. Bartle, Edna J. Arheart.
205. Williamson store, 3616 E. 14th st.
Inspector, Joseph Flittner; Judges, Charles H. Taylor, Fred L. Eaton; Clerks, Jane E. Watters, Rae Moorehead, Beatrice Carpenter.
206. Tent, N. E. cor. 34th ave. and E. 14th st.
Inspector, Joseph Boeddeker; Judges, Louis F. Krieg, Frank W. Howe; Clerks, Rosalie Rist, Annie M. Jefferson, Mrs. Annie C. Jamison.
207. Office, 2722 Peralta ave.
Inspector, Joseph V. Blaes; Judges, William C. Bridgman, Mrs. H. Bowers; Clerks, Lizzie Keating, Helena Shields, Caroline J. Lamp.
208. Tent, N. E. cor. Brookdale and Fruitvale aves.
Inspector, Walter S. Kerr Jr.; Judges, Mortiz David, Helen F. Ferrier; Clerks, Alice E. Wilson, Elizabeth Daniels, Ida B. Diserens.
209. Tent, S. E. cor. Montana and Fruitvale aves.
Inspector, Elizabeth Averell; Judges, Eulalia Collins, Dow Golden; Clerks, Cora E. Mounts, Mrs. Isabel Ross, Mrs. Olive Coats.
210. Tent, N. W. cor. Fruitvale ave. and Hopkins st.
Inspector, Gertrude M. Prinz; Judges, August Shroeder, Edward S. Ragoss; Clerks, William F. Fritz, William J. Jones, E. E. Force.
211. Sequoia School, Lincoln and Hearst aves.
Inspector, G. H. Gibson; Judges, Mrs. R. McNarama, Miss H. T. Lingo; Clerks, Nellie F. Beem, Mrs. A. G. Fawke, Bertha Hagedorn.
212. Store, 3091 Hopkins st.
Inspector, Frank J. McKinnon; Judges, J. R. Mulroony, Barbara E. Clark; Clerks, Ivy E. Williams, C. Prosser, J. D. Fountain.
213. Tent, S. E. cor. Boston and Montana sts.
Inspector, A. C. Whelton; Judges, J. A. Ingles, Mrs. I. Sligh; Clerks, L. A. Medina, C. M. Brookes, E. E. Decker.
214. Tent, 35th and Brookdale aves.
Inspector, Odessa Dilley; Judges, A. Fouch, Carrie B. Wolfe; Clerks, Mary Harmon, Grace A. Lemon, Mrs. L. Whitehead.
215. Tent, N. E. cor. 38th ave. and Sutter st.
Inspector, F. G. Sappington; Judges, J. A. Clunie, J. A. Gelston; Clerks, A. M. Russell, R. R. Menzel, Frieda Lehre.
216. Tent, S. W. cor. Brookdale ave. and High st.
Inspector, William Gissler Jr.; Judges, A. L. Bownton, M. W. Heinz; Clerks, M. E. Estell, E. M. Vander Haar, Leona McArthur.
217. Tent, N. W. cor. Crosby and Boulevard.
Inspector, J. H. Bold; Judges, Mrs. M. K. Holman, Mrs. J. E. Halligan; Clerks, E. R. Anderson, Edith Harwood, Theresa A. Freund.
218. Store, 3804 Boulevard.
Inspector, Mrs. F. Gallur; Judges, Wilhelmina Miller, A. H. Barnett; Clerks, Annabelle Carpenter, E. F. Richardson, Augusta Steele.
219. Eagles Hall, Fruitvale.
Inspector, J. T. Molony; Judges, M. H. Waterman, Emma M. Hale; Clerks, John De Coursey, M. M. Zecherle, Nellie Carroll.
220. Tent, N. E. cor. High and Ygnacio.
Inspector, C. Hornberger; Judges, M. Copmann, Mrs. A. O. Anderson; Clerks, M. C. Bose, O. M. Darneille, Jennie Whitmore.
221. Tent, N. E. cor. 45th ave. and E. 14th st.
Inspector, Herbert D. Esden; Judges, M. A. Clause, Gine Knudsen; Clerks, Pauline Levy, Dina Knudsen, Minnie Cunningham.
222. Tent, S. E. cor. 45th ave. and E. 14th st.
Inspector, Louis Lebowsky; Judges, W. H. Hawes, Mrs. Olivia McGeough; Clerks, D. B. McAllister, Mrs. E. M. Blackburn, E. M. Derby.
223. Tent, S. E. cor. 54th ave. and E. 14th st.
Inspector, Ida Ingraham; Judges, Mrs. Maggie Lohr, Florence Adams; Clerks, D. L. Fragas, Harry F. Walker, M. E. Vogel.
224. Tent, N. E. cor. 51st ave. and E. 14th st.
Inspector, Peter von Ah; Judges, R. M. Grosse, Nellie K. Taylor; Clerks, Lucy Kalas, D. P. Shern, Nellie V. Freeman.
225. Tent, N. W. cor. 50th ave. and Boulevard.
Inspector, Chas. W. Ruedy; Judges, Mrs. Marie Collins, L. A. Raleigh; Clerks, Miss Beatrice Bachrach, H. F. Lass, L. T. Carr.
226. Tent, N. E. cor. Belvedere and Boulevard.
Inspector, Nettie S. Cunningham; Judges, E. A. Goggin, Ruby Prouty; Clerks, Clara A. Dean, Sarah V. Hans, Agnes Z. Barstow.
227. Tent, S. W. cor. 38th ave. and Hopkins st.
Inspector, D. J. Harrison; Judges, E. M. Hylt, Anna B. Kivett; Clerks, Louise S. Slater, Mrs. May Wildeson, S. H. Stone.
228. Tent, N. E. cor. 55th ave. and Boulevard.
Inspector, Bartley Barry; Judges, E. E. Wilcox, Annie L. Bush; Clerks, H. W. Mitchell, Harriot M. Sandler, Cornelius Carew.
229. Tent, cor. 55th ave. and E. 17th st.
Inspector, T. P. Black; Judges, M. E. Jacobsen, Annie C. Simpson; Lillie M. Schwarz, Mrs. Daisy E. O'Neill, Marie E. Haskell.
230. Tasney's store, 5918 E. 14th st.
Inspector, Mrs. Nellie de Blois; Judges, Alice Houston, Margh. Trottier; Clerks, Mrs. Ruby McCoy, Ruth G. Mayne, Mrs. Mary N. Kent.
231. Lockwood School.
Inspector, F. C. Hamann; Judges, Maggie E. Rogers, Ralph Ray; Clerks, G. Meyers, Henry Krogh, M. McLaughlin.
232. Tent, N. E. cor. 67th ave. and E. 14th st.
Inspector, W. W. Sherbourne; Judges, Lizzie Callahan, S. S. Johnson; Clerks, Rose A. Field, Frances J. Brown, Katherine Donlin.
233. Fitchburg Improvement Club, 7227 E. 14th st.
Inspector, Annie Fife; Judges, O. H. Nichols, Jennie D. Clazie; Clerks, Catherine Lawrence, Gertrude A. Chaudet, Cora B. Anderson.
234. Sargent's Shop, 7402 E. 14th st.
Inspector, Eunice E. Rogers; Judges, Samuel H. Burtis, Mrs. Felicia Brown; Clerks, Mabel J. Shaw, Annie M. Magher, Mrs. Isabel S. Ferrel.
235. 8507 E. 14th st.
Inspector, G. I. Taggart; Judges, O. H. Butzbach, Sarah E. Norton; Clerks, Minna Farnworth, Mrs. Katie Koining, Harry Roebar.
236. Store, 8434 E. 14th st.
Inspector, F. E. Polk; Judges, Irene Hagel, Arthur E. Adams; Clerks, Mary A. Wilson, Alice Houragan, H. J. Tiedemann.
237. Tent, N. W. cor. 88th ave. and E. 14th st.
Inspector, Lewis Hunt; Judges, Agnes Lorentzen, Mrs. Nellie Rafferty; Clerks, J. T. Gilardin, Bertha E. Busch, J. A. Goggin.
238. Store, 8919 E. 14th st.
Inspector, J. D. Hawes; Judges, Millcent S. Bender, Clara L. Kearney; Clerks, K. A. Dietrich, Alvina Ledgott, Laura F. Finley.
239. Tent, S. E. cor 94th ave. and E. 14th st.
Inspector, Frank Storer; Judges, Philip Reilly, William Mariante; Clerks, Bertha L. Pape, Mrs. Maude A. Abbott, Mary A. Pann.
240. Tent, N. W. cor. 94th ave. and E. 14th st.
Inspector, Mrs. Mary Cruz; Judges, Lucy M. Roussell, Joseph S. Goffer; Clerks, Justine Dugan, Mrs. Emma Robbins, Emma C. Schoener.
241. Tent, N. E. cor. Jones ave. and E. 14th st.
Inspector, H. G. Clayton; Judges, Mrs. Sadie Batt, G. B. McHale; Clerks, V. N. Dajas, Marie E. Halpruner, Mrs. Giargina Guinasso.
242. Mutual Realty Co., 1361 105th ave.
Inspector, W. H. Russell; Judges, William Gall, Mrs. Mary Augustine; Clerks, Lucille C. Beuton, Elsie Crabb, Emma B. Coffmann.

CITY OF BERKELEY

Prect. No.
1. Tent, N. E. cor. Claremont and Oakvale aves.
Inspector, Neil C. Whyte; Judges, L. W. Jewett, Joan N. Fraser; Clerks, Robert Van Sant, F. D. Mitchell, J. M. Martinstine.
2. Tent, E. side Claremont, cor. Hillcrest road.
Inspector, William T. Sadler; Judges, Welton J. Phillips, Flora L. Baker; Clerks, Bertha Rickoff, E. H. Scott, J. M. Park.
3. Tent, N. W. cor Webster and Claremont.
Inspector, George W. Skilling; Judges, Theron A. Story, W. Ostrander; Clerks, Mrs. Hester Harland, H. L. Coggens, Harry L. Hoffman.
4. Tent, N. E. cor, College and Ashby.
Inspector, Fred A. Nassle; Judges, Millie A. Boyer, Wm. C. Booth; Clerks, John Gebhart, Frances H. Robinson, H. R. Church.
5. Tent, S. W. cor. Ashby and College.
Inspector, Joseph O. Cunha; Judges, Harvey M. Leech, Frank W. Thaxter; Clerks, Mrs. Fern Brainard, Chas. W. Hull, Hervey K. Graham.
6. Tent, S. E. cor. Ashby and Telegraph.
Inspector, Frederick Boegle; Judges, Mrs. Ada Woodman, Ada. M. Kastens; Clerks, Gertrude S. Robinson, W. E. Turner, Cordelia J. Parmeter.
7. Tent, S. E. cor, Shattuck and Ashby.
Inspector, Edgar R. Nash; Judges, Jesse W. O'Neill, Mable F. Arnold; Clerks, Mrs. Leah H. Banker, Mrs. Wilhelmino Hughes, Marie English.
8. Tent, N. E. cor. Adeline and Ashby.
Inspector, Levi J. Kendrick; Judges, Mrs. Sadie Rule, Amy F. Hill; Clerks, Robt. H. Temple, Nora T. Black, Fred M. Smith.
9. Tent, N. E. cor. Adeline and 65th.
Inspector, James H. Mahan; Judges, Mabel C. Rice, Louise K. Rodgers; Clerks, Mrs. F. V. Rowley, E. V. Rowley, Adam Gunther.
10. Tent, S. W. cor. Alcatraz and Adeline.
Inspector, Roland Fichtee; Judges, Dan C. Wulley, Walter H. Ollson; Clerks, Mrs. Alice M. Records, Garrett Owen, Mrs. L. J. Anderson.
11. Tent, S. W. cor, Fairview and Adeline.
Inspector, Nathan Pushie; Judges, Morris Coppel, James H. Mahan; Clerks, H. H. Russell, Harry B. Richards, Mrs. Lillian D. Wagner.
12. Tent, Grove and Prince.
Inspector, Charles R. Harmon; Judges, Mrs. Helen E. Spear, Grace E. Thompson; Clerks, Henry G. Thompson, Fannie H. Nelson, Alonzo S. Olney.
13. Tent, Ashby and San Pablo aves.
Inspector, Julia G. Mauck, Judges, Anthony M. Coelho, Albert S. Hanson; Clerks, Geo. E. Delahanty, Mrs. Lulu Renslinger, Mrs. Julia A. Coe.
14. Tent, Russell and King.
Inspector, Herbert Smith; Judges, Susie L. Robinson, Gussie H. Moore; Clerks, Henry Berriman, Lillian A. Berriman, Eudora L. Heide.
15. Tent, N. W. cor. Ashby and Adeline.
Inspector, John F. Bright; Judges, Mrs. Emma L. Rice, Mrs. Annie Merrilee; Clerks, Charles E. Butterfield, James L. Davidson, Marian G. Herrick.
16. Tent, N. E. cor. Oregon and Shattuck.
Inspector, John W. Striker; Judges, John T. Scott, Mrs. Annie Welch; Clerks, Mrs. Winifred Randall, Jennie F. Perkins, Mrs. Caroline Plumb.
17. Tent, N. W., cor, Stuart and Telegraph.
Inspector, Geo. T. Bush Sr.; Judges, Mrs. Linda Jewell, Ira D. Vayhinger; Clerks, Harry Conway, W. P. Walbee, Helen M. Harms.
18. Tent, N. E. cor. Ashby and Telegraph.
Inspectors, L. Roy Fulmer; Judges, Percy L. Poole, Ida S. Bolles; Clerks, Elizabeth M. Batce, Frank W. Durgin, Geo. T. Owens.
19. Tent, N. E. cor. Hillegass and Russell.
Inspector, Mabel A. Duckett; Judges, Lillian T. Lord, Clara I. Cornwell; Clerks, Richard A. Leale, Charles A. Westenberg, Herman Hiller.
20. Tent, N. W. cor. Stuart and College.
Inspector, George K. Tufts; Judges, Arthur G. Fitzgerald, LeRoy Tufts; Clerks, Emily R. Coey, Mrs. Alice Young, Irwin C. Berry.
21. Tent, S. E. cor. Avelon and Claremont blvd.
Inspector, Alice K. Wilson; Judges, Annie De Vere Shields, H. K. Johnson; Clerks, Mary B. Chase, B. S. Evans, Nora E. Kennedy.
22. Tent, S. E. cor. Dwight and College.
Inspector, Elizabeth Campbell; Judges, Elmo C. Eby, George W. Foster Jr.; Clerks, Belle H. Purdon, C. B. Towson, Frances W. Congdon.
23. Tent, N. E. cor. Derby and College.
Inspector, Henry B. Hambly; Judges, Granville S. Delamere, Gerald H. Hagar; Clerks, Edwin E. Cox, Mary E. McCurdy, Bertha F. Bannister.
24. Tent, S. E. cor. Benvenue and Dwight way.
Inspector, Lyda E. Rogers; Judges, Anita T. Spencer, Alice E. Scholts; Clerks, Herbert H. Hiestand, Florence E. Wool, John E. Hanna.
25. Tent, N. W. cor. Telegraph and Derby.
Inspector, Edward L. Hunt; Judges, Elizabeth A. Everett, May S. Corcoran; Clerks, Mrs. Beatrice Winter, Joseph I. Foreman, John W. Hack.
26. Tent, S. W. cor, Dwight way and Telegraph.
Inspector, Daniel Webster; Judges, George A. Starkweather, Rayford Y. Burum; Clerks, Henry Spencer, Ida M. Blockman, Roy Brasfield.
27. Tent, N. E. cor. Dwight way and Ellsworth.
Inspector, Winifred H. Merrimen; Mabel H. Ross, Irmah Jardine; Clerks, Mrs. Ruby Vayhinger, Mary L. Clifford, Miss Margeret Davies.
28. Tent, S. W. cor. Ellsworth and Parker.
Inspector, George H. Stribler; Judges, Mary C. Elwell, Grace Hamilton; Clerks, Melissa Driver, Effie O. Sexton, Jessie May White.
29. Tent, N. W. cor. Ward and Adeline.
Inspector, Gustav Waltenspiel; Judges, Amanda B. McMahan, Jos. T. W. Coble; Clerks, Burton L. Hall, Lillian M. Thompson, Mrs. Mable Parsons.
30. Tent, N. W. cor. Derby and Grove.
Inspector, Charles E. Church; Judges, Almina J. Smith, Mrs. Albine Nielsen; Clerks, Charles H. Thrane, Harrold D. Brainard, Allen Church.
31. Tent, N. W. cor. Derby and California.
Inspector, Ethel Mae Lould; Judges, S. M. Darrah, Miss E. G. Calkins; Clerks, Chas. A. Cavanagh, Etta Harrington, G. T. Dowling.
32. Tent, N. E. cor. Ward and San Pablo.
Inspector, LeRoy Barringer; Judges, Henry Wirkula, Emil Delmas; Clerks, Roy Johnson Wells, Mrs. Nancy LaFontaine, Mrs. Mary B. Griffith.
33. Tent, N. W. cor. San Pablo and Dwight way.
Inspector, John Robertson; Judges, Tom Wilson, W. R. Sheppard; Clerks, Eva C. Stephenson, Mrs. Laura Brewer, A. M. Chandler.
34. Tent, cor. California and Channing way.
Inspector, John Hill; Judges, Kansas N. MacQuarrie, Maude L. Ward; Clerks, Matthew J. Gough, Grace M. Foss, Mrs. Agnes Brannan.
35. House, 1947 Bancroft way.
Inspector, John E. Warren; Judges, Annie E. Parson, Ada Fraser; Clerks, Laura V. Nelson, E. Q. Turner, Kathleen D. Crachone.
36. Tent, S. W. cor. Shattuck and Dwight way.
Inspector, Clarence R. Flagg; Judges, Ada B. Preiss, Julius P. Taniero; Clerks, T. W. Stewart, Hilda B. Woodin, Arthur Armitage.
37. Tent, N. W. cor. Shattuck and Durant.
Inspector, Joseph Davis; Judges, J. Henry Wyman, Lindley Woody; Clerks, Jennie T. Evans, Mrs. Linnie Bowers, Helen R. Clough.
38. Tent, N. E. cor. Atherton and Bancroft way.
Inspector, David R. Kildruff; Judges, Simeon Hackley, Mrs. Sarah E. Ames; Clerks, Etta B. Fraser, Mrs. Emma J. Owen, Irene Annie Crocker.
39. Tent, N. E. cor. Chapel and Bancroft way.
Inspector, Ella U. Barber; Judges, Sophy P. Fleming, Mrs. Malta Fry; Clerks, Walter S. Brown, William J. Trott; Genevieve Alexander.
40. Tent, N. W. cor. Durant and Telegraph ave.
Inspector, Karl Henrich; Judges, Anita T. Spencer, Martha J. Sargent; Clerks, Earle H. Myers, Lee O. Stephenson, Harriet B. Stark.
41. Tent, N. W. cor. Durant and Bowditch.
Inspector, Judson E. Krueger; Judges, Murrey L. Royar, Jesse W. Barnes; Clerks, Randall M. Dorton, Kenneth C. Juster, E. H. McChane.
42. Tent, N. E. cor. Piedmont and Channing way.
Inspector, John E. Warren; Judges, Marguerite Roberts, Alberta McNeely; Clerks, Sarah P. Daniels, Margaret Hayne, Allen B. Brown.
43. Tent, N. E. cor. Telegraph ave. and Bancroft way.
Inspector, Edward H. Russ; Judges, Mrs. Elizabeth Simpson, Joseph N. Owen; Clerks, Walter R. Shafer, Warren Cheney, Sadie Kickinveld.
44. Tent, N. W. cor. Allston way and Shattuck ave.
Inspector, J. LeRoy Johnson; Judges, Mrs. Irene McElroy, Jay W. McElroy; Clerks, John W. Atkins, Edwin W. Rossiter, William S. Viera.
45. Tent, N. E. cor. Shattuck and University ave.
Inspector, Charles J. McClain; Judges, Emma W. Baldwin, John M. Doyle; Clerks, Sylvia G. Isaacson, Laura P. Smith, Vernon E. Hendershot.
46. Tent, S. E. cor, University and Grove.
Inspector, T. Frank McGowan; Judges, Bertha L. Bull, Margaret Bleakley; Clerks, Williams L. Parry, C. A. Gregory, William H. Hoessh.
47. Tent, N. E. cor. Bancroft way and California.
Inspector, Mrs. Isabelle Edgar; Judges, Theresa A. Nelson, Mary A. Scanlon; Clerks, Hattie Cottrell, Susie V. Rodgers, Marie C. Fox.
48. Tent, N. E. cor. Bancroft and San Pablo.
Inspector, Henry R. Gimbel; Judges, Barbara P. Hottel, Bessie Hampton; Clerks, William P. Klauenberg, Frank W. Seavey, Emma J. Brown.
49. Tent, S. W. cor. University ave. and San Pablo.
Inspector, August J. Stangenberger; Judges, Mary E. Henderson, Mrs. Carrie Lavigne; Clerks, Mrs. Louise M. Wright, John Amess, Genevieve A. Kroll.
50. Tent, N. E. cor. Delaware and 9th.
Inspector, Theodore J. Brown; Judges, Miss Blanche Galligan, Calvin H. Champlin; Clerks, Charles E. Wulferdinger, Wm. Henry Atchison, Clara M. Selby.
51. Tent, S. W. cor. Hearst and Sacramento.
Inspector, Gustave Helbring; Judges, Carl K. Martin, John H. Wolery; Clerks, Della W. Gilbert, Mrs. Katherine Middleton, August G. Reddan.
52. Tent, N. E. cor. University and California st.
Inspector, Richard S. Rushton; Judges, Mrs. Daisy Gillespie, Mrs. Cecelia Morton; Clerks, John Tillmann, Ralph N. Robinson, Maud A. Barry.
53. Tent, N. E. cor. Hearst and Grove.
Inspector, Isaac W. Wells; Judges, Helene E. Bush, Miss Salome F. Morse; Clerks, Annia E. Berwick, Muriel R. Young, Burton J. Rose.
54. Tent, N. E. cor. Delaware and Shattuck.
Inspector, Dan E. Harris; Judges, George H. DeKay Jr., Charles E. Platt; Clerks, Mrs. Alice Lansing, Mabel M. Kellogg, James W. Meredith.
55. Tent, S. W. cor. Bushnell place and Virginia ave.
Inspector, E. Ronald Foster; Judges, Marshall S. Riddick, John E. Stiles; Clerks, J. Elmer Morrish, Charles S. Rice, Mabel A. Akers.
56. Tent, N. E. cor. Hearst and Euclid.
Inspector, Vincent C. Hobbs; Judges, John F. Collom, Hazel S. McMeen; Clerks, Sophus C. Goth, Alice H. Smyth, Julian J. Mackie.
57. Tent, N. E. cor. Hilgard and Euclid.
Inspector, Frank F. Fulton; Judges, Cornelius A. Sherman, Elsa Thayer Morrow; Clerks, William F. Stone, Frank H. Mitchell, Carl B. Beals.
58. Tent, N. E. cor. Euclid and Vine.
Inspector, John H. Brown; Judges, Melinda L. Magly, Rey B. Wheeler; Clerks, Cora I. Corbett, Bertha E. Whitney; Adolph H. Weber.
59. Tent, N. W. cor. Euclid and Rose.
Inspector, Benjamin W. Jellica; Judges, Katharine I. Tapscott, Cyril T. Simard; Clerks, Mrs. G. E. Burgess, H. E. Pinger, P. W. Hamilton.
60. Tent, N. E. cor. Rose and Shattuck.
Inspector, Edwin Hartley; Judges, Edwin J. Squires, E. A. Lee; Clerks, Nettie L. Meece, Helen Sittig, Kate Hartley.
61. Tent, N. E. cor. Vine and Shattuck.
Inspector, Wm. H. Fisher; Judges, Helen Murdock, Wm. S. Snook; Clerks, E. J. Gordon, R. R. Rutherford, J. L. Donovan.
62. Tent, N. E. cor. Walnut and Cedar.
Inspector, Harry D. Kelsey; Judges, Annie J. Luin, Alena D. Kennedy; Clerks, L. C. Trueblood, S. L. Church, Alice M. Gabriel.
63. Tent, N. W. cor. Virginia and Shattuck.
Inspector, Lester C. McNulty; Judges, M. F. Butler, Edwin Newton; Clerks, Mrs. Mary Uncher, Rhoda McRae, Carrie L. Hoyt.
64. Tent, N. W. cor. Grove and Virginia.
Inspector, Joseph Stevens; Judges, James Koford, Mary L. Hobson; Clerks, Olive D. Farrar, Adolph Sandner, Isabelle Anderson.
65. Tent, N. W. cor. Grove and Vine.
Inspector, Leopold Sielenfried; Judges, Mrs. Margaret Towne, Mrs. Rebecca Johnson; Clerks, Leo A. Brown, Howard Salisbury, William Batchelder.
66. Tent, N. E. cor. Berryman and Grove.
Inspector, Lillia Talmadge; Judges, Ruth A. Paulson, Louise Berryman; Clerks, Albino Pocock, Grace Pinkerton, Elizabeth M. Bryant.
67. Tent, N. W. cor. Hopkins and the Alameda.
Inspector, John Baker; Judges, Emily Haslett, Ida Hecht; Clerks, Mrs. Erma Skidmore, Walter Kennedy, Kathleen Young.
68. Tent, cor. Marin and Indian Rock ave.
Inspector, H. S. Thompson; Judges, Belle Danforth, J. R. Oakley; Clerks, Julia E. Gillespie, Mattie Mosher, Acme Grisby.
69. Store, S. E. cor. California and Cedar.
Inspector, William A. Perrin; Judges, Sanford G. Brown, Alice E. Barry; Clerks, Isabel Bellman, Maude G. Smith, J. B. Meally.
70. Tent, cor. Cedar and Hopkins.
Inspector, Thos. H. Seabury; Judges, Henry V. Westcott, Edward Rose; Clerks, Grover C. Wulbern, Claude W. Hall, Edith L. Shepherd.
71. Tent, N. W. cor. Camelia and San Pablo.
Inspector, Henry F. Penning; Judges, Mrs. Annie Tevlin, C. S. Rice; Clerks, August M. Zeppernick, Katherine Davies, Leona Cope.

CITY OF ALAMEDA.

Prect. No.
1. Tent, S. E. cor. High and Encinal.
Inspector, George E. French; Judges, Nancy B. Ramsey, Alvin Rempke; Clerks, Angie M. Kaighn, Carleton McCurdy, Miss Lila Eakins.
2. Tent, S. E. cor. High and Central.
Inspector, Charles Abt; Judges, Herbert Bruntsch, Merl E. Palmer; Clerks, Chas. A. Wilhelm, Mayme Kohler, Henry Elmore.
3. Tent, S. E. cor. Mound and Central.
Inspector, Myron H. Fish; Judges, Alfred L. Barber, Alice G. Manley; Clerk, Walter S. Collins, Sarah B. Fish, Catharine E. Cook.
4. Tent, S. E. cor. Versailles and Central.
Inspector, Louis T. Ward; Judges, Mamie R. Soules, Mabel C. Carter; Clerks, Frederick J. Benson, George E. Ford, William W. Risley.
5. Tent, S. E. cor. Mound and Encinal.
Inspector, Elliott T. Plummer; Judges, Mrs. Jain McElwee, William Linthicum; Clerks, Samuel T. Clark, Alexander Roebbe, Brayce Ross.
6. Tent, N. E. cor. San Jose and Pearl.
Inspector, G. M. Sutherland; Judges, Lloyd C. Byrne, John T. Byrne; Clerks, John J. Kelley, Harriett Goggin, Walter H. Jardine.
7. Tent, S. E. cor. Regent and San Jose.
Inspector, Hiram A. Kent; Judges, Mollie Bussenius, Mrs. Ethel Martin; Clerks, Marian Montgomery, Wm. G. Collmar, Helen Murray.
8. Tent, S. E. cor. Broadway and Central.
Inspector, Asa L. Hutton; Judges, Frank Hertel Shearman, Gaspard De Lorme; Clerks, Annie G. Forrest, Katherine Johnson, Estelle Hopps.
9. Tent, N. W. cor. Lincoln and Pearl.
Inspector, Rushton McConnell; Judges, William J. Short, Emma W. Ward; Clerks, Donald A. Cohen, Henry M. Mitchell, Mildred C. Porep.
10. House, 2421 Webb ave.
Inspector, Mrs. Louise Kruger; Judges, Mrs. Lorence Norden, Adelaide Murdock; Clerks, John G. Schaefer, Nellie F. Wever, Margaret E. Hoffman.
11. Store, 1523 Park st.
Inspector, Tal Mazzini; Judges, Joseph C. Younglove, Mary Mayrisch; Clerks, Ida Jane Bradley, Rose Gallagher, Louis C. Alfonso.
12. Store, N. W. cor. Park st. and Encinal.
Inspector, Increase Chandler; Judges, Anna E. Naber, Edgar E. Littlefield; Clerks, Miss Annie Ostermann, George B. Reeve, Ida A. Jacobs.
13. Tent, S. W. cor. Park st. and San Jose.
Inspector, George B. Willits; Judges, Edward C. Elliott, Helen Carroll; Clerks, Lucille Whelan, Marguerite Hughes, Robert F. Gray.
14. Tent, S. W. cor. Clinton and Laurel.
Inspector, Francis B. Bowen; Judges, Mathaus Stumpf, Mrs. Susie S. Bailey; Clerks, Edith C. Irvan, Charlotte Hopkins, Mary S. Patton.
15. Tent, S. W. cor. Oak and Alameda.
Inspector, Walter W. Goggin; Judges, James H. Skinner, John M. Robertson; Clerks, Mrs. Rosa Addington, Sophie K. Bennett, Mrs. Alice Combs.
16. Tent, S. W. Elm and Buena Vista.
Inspector, Oswald J. Lubbock; Judges, Albert Rowe, Fred A. Wulff; Clerks, Marguerite Lubbock, Washington E. Ayer, Hattie H. Chapman.
17. Tent, N. E. cor. Pacific and Willow.
Inspector, Charles O. Borle; Judges, Matilda S. Priestley, Meta H. Tunnicliff; Clerks, Jeannie A. Grigsby, Walter C. Johnson, Carrie L. Beatty.
18. Tent, S. E. cor. Central and Willow.
Inspector, William G. Taylor; Judges, Effie Paterson, Mary H. McLean; Clerks, Gertrude W. Sutton, Miss Jennie Bacon, Geo. McCraith.
19. Tent, S. E. cor. San Antonio and Willow.
Inspector, Ernest M. Whalley; Judges, James F. Moran, Jeanette E. Fisher; Clerks, Edwina Harris, William H. Collinan, Mrs. Marie L. Wylley.
20. Tent, S. E. cor. San Antonio and Chestnut.
Inspector, Joseph N. Barstow; Judges, Margaret Smith, Elsie M. Wilson; Clerks, Lawrence Camarena, Gertrude Plotz, Julietta A. Remmel.
21. Tent, S. E. cor. San Antonio and Lafayette.
Inspector, John J. Mulvany; Judges, Charles E. Sears, Raymond Mendezabal; Clerks, Mrs. Alice Geldermann, Gertrude A. Brooks, Morris Smith.
22. Tent, N. W. cor. Central ave. and Lafayette.
Inspector, Henry B. Hunt; Judges, Thomas H. Judd, Maud Penso; Clerks, Dorothy P. Warren, Edwina Anthony, Helen J. Cornell.
23. Tent, Buena Vista and Stanford st.
Inspector, Frederick J. Hargrave; Judges, Emma A. Leonard, Margaret Rogers; Clerks, Nicoleta Farosich, Louis Meyer, Annie Thomsen.
24. Tent, Buena Vista and Schiller.
Inspector, Joseph J. Stachler; Judges, Joseph F. Bradford, Edward W. Sichel; Clerks, Abraham Strasser, Sallie C. McKean, Zora Beanston.
25. Tent, Central and Grand.
Inspector, Edmond D. Pine; Judges, William F. Hockins, William Higby; Clerks, Joanna E. Brandes, George R. Hockins, Fanny Lyons.
26. Tent, San Antonio and Paru.
Inspector, James S. Hanley; Judges, Maude V. Waymire, Suvan M. Bullock; Clerks, Annie J. Topham, Joe P. Marshall, Edward M. Shaw.
27. Tent, N. W. cor. Stanton and Santa Clara.
Inspector, Edward B. Smith; Judges, William E. Scully, Mary I. Kreider; Clerks, Alois W. Pattiani, Charlotte A. Heritage, Elmer E. Roberts.
28. Tent, Pacific ave. and Stanton.
Inspector, Henry G. Nielsen; Judges, Mary T. Wilson, Herman J. Becker; Clerks, Florence Sousa, William Graves, Theo. Seebeck.
29. Store, 1121 Lincoln.
Inspector, Wm. M. Dean; Judges, Mrs. Emma Heinz, William A. Degen; Clerks, John H. Bromberger, Louise J. Coffman, Jennie A. Malm.
30. Tent, Santa Clara and Sherman.
Inspector, Charles E. Naylor; Judges, Frederick Youngberg, Theodore Steinmetz; Clerks, Mrs. Rose Foley, Jean B. Naylor, Kate Del Vecchio.
31. Tent, San Antonio and Bay.
Inspector, William J. Clinton; Judges, M. Gertrude Whalley, Mary P. Walton; Clerks, Annie Clinton, Gustav Horst, Leslie Bates.
32. Tent, S. W. cor. Caroline and Central.
Inspector, Frederick Leonard; Judges, Mrs. Myrtle M. Wilson, Mrs. Emma Leonard; Clerks, Geline W. Holman, Margaret Templeman, Elizabeth Biethen.
33. Tent, N. E. cor. Verdi and Santa Clara.
Inspector, Edward J. Silver; Judges, Joseph Turner Jr., Laura E. Brown; Clerks, Walter J. Plummer, Edwina Meyer, Hazel M. Hislop.
34. Tent, Pacific ave. and Chapin.
Inspector, John D. Kersey; Judges, Augusta Ascher, Alexander K. Coney; Clerks, Josephine Anderson, Miss Edna Ryan, Edward Beach.
35. Tent, Mozart and Santa Clara.
Inspector, Wm. Robert Hamma; Judges, Anthony T. Sousa, Mrs. Annie Wheeler; Clerks, Leon B. Thomas, Mary J. Dunleavy, Edna C. Scheerer.
36. Tent, S. W. cor. 8th and Taylor.
Inspector, C. H. Vollmer; Judges, Mrs. Freda Noy, Herman Wischhusen; Clerks, Emma E. Collins, Harris J. Fort, William High Jr.
37. Store, 1540 Webster st.
Inspector, Chas. B. Payne; Judges, Katherine A. Scully, Harry M. Critchlow; Clerks, John O. Reschert, Ethel Willgohs, Catherina M. Scully.
38. Store, N. E. cor. 8th and Lincoln ave.
Inspector, Chas. R. Allen; Judges, Emma A. Vinzent, Martha E. Field; Clerks, Gertrude R. English, Mary E. Sanford, Hattie L. Langdon.
39. Tent, Lincoln and 6th st.
Inspector, Harry Bird; Judges, Theodore R. Marshall, Louis Probst; Clerks, John H. Lovejoy, Harry Mason, George C. Knepple.
40. Tent, S. E. cor. Santa Clara and 6th st.
Inspector, John Collenburg; Judges, William G. Dietz, Geo. Britt; Clerks, Mrs. Delia Kaney, Henrietta K. Gorman, Harry Havery.
41. Tent, N. W. cor. Central and 5th st.
Inspector, Joseph H. Wilbur; Judges, Emil T. Bertelsen, Charles R. Bond; Clerks, Mary F. Winters, William Muldowney, Flora V. Clark.
42. Tent, Pacific ave. and 4th st.
Inspector, Chas. S. Orr; Judges, Clara Dempsey, Eli Finley; Clerks, Clarabel A. Hunt, Lucia Ferrero, M. Irene Bajuk.

CITY OF PIEDMONT

Prect. No.
1. Tent, cor. Highland and Magnolia.
Inspector, Henry P. Squire; Judges, Jessie A. Craig, Guglielma L. Roeth; Clerks, Ella M. Scharff, Mrs. Susan L. Childs, Marion R. Howell.
2. Tent, cor. Pala and Highland ave.
Inspector, Jacob Fibush; Judges, C. P. Rust, Francis M. Thomas; Clerks, Hortense G. Soule, Christian Holtum, Elton S. Jeffrey.
3. Tent, York drive and Cambridge ave.
Inspector, Thos. Smyth; Judges, Paul Otez, Maude N. Johnson; Clerks, Weare Little, W. E. Nicholson, Matthew Henry Cox.
4. Tent, cor. Oakland and Jerome aves.
Inspector, Mabel T. Eggleston; Judges, Doris P. Fuller, Jennie K. Williams; Clerks, Albert D. Williams, F. W. Nunenmacher, Amelia J. Foshay.
5. Tent, cor. Oakland and Linda aves.
Inspector, R. B. Aiken; Judges, William F. Wood, Frank Berry; Clerks, Gertrude Larsen, Hazel J. Tucker, Paul F. Barrett.

TOWN OF EMERYVILLE

Prect. No.
1. School House, cor. 61st and Doyle.
Inspector, Geo. J. Seeba; Judges, Byron W. Alden, Jeremiah Sheehan; Clerks, Mrs. Ethel A. Morrow, George Raab, Frank Richards.
2. Store 1330 Park st.
Inspector, Wm. P. Carey; Judges, Archie McIntyre, E. J. Jones; Clerks, Henry Mann, Jas. M. McNames, Michael Doherty.
3. Tent, N. E. cor. 38th and San Pablo.
Inspector, A. C. Cleveland; Judges, Harry R. Jenks, George Ickler; Clerks, William Kramer, Edward E. Leonhardt, Robt. E. Oaks.
4. Tent, N. E. cor. 47th and San Pablo.
Inspector, Arthur Lattram; Judges, Elmus A. Chappell, John A. Alexander; Clerks, Willis L. Wallace, Charles Chappell, H. A. McCreedy.

CITY OF ALBANY

Prect. No.
1. Tent, N. E. cor. Main and San Pablo.
Inspector, Sarah Buckner; Judges, Viola Cushing, Maude Cottier; Clerks, Earl P. Tenney, Mrs. Mamie Davis, Freda M. Brown.
2. Tent, S. W. cor. Main and San Pablo.
Inspector, A. P. Hanscom; Judges, Johanna Walter, Mary J. Piper; Clerks, George S. Webb, Mrs. Joseph McCullough, Frances Glavinivich.
3. Tent, S. W. cor. Main and Neilson.
Inspector, Mrs. Nellie Spatz; Judges, Mrs. Opal Pope, Mrs. Minnie Wheeler; Clerks, Thomas P. McCullough, Charles Krauch, Wm. A. Ristenpart Jr.

CITY OF SAN LEANDRO

Prect. No.
1. Masonic Temple.
Inspector, Timothy Nunan; Judges, Lulu Schafor, Nell Hannan; Clerks, Mary E. Angelo, Elsie Kistler, Virginia H. Wilson.
2. Barley Building.
Inspector, Annie B. Toffelmier; Judges, Josie G. Heoley, Samuel S. Sanders; Clerks, Madeline S. Cady, Otto Z. Best, Christiana M. Harding.
3. Broadmoor Office.
Inspector, E. M. Smith; Judges, Lucien T. Langworthy, Laura D. McWorthy; Clerks, Lillian B. MacKeown, Mrs. M. Kalling, Katherine C. Muntz.
4. Tent, cor. Chumalia st. and E. 14th st.
Inspector, Amelia C. Arnold; Judges, Harry E. Andrade, James T. Campbell; Clerks, Henry Abernethy, Wm. E. Oakes, Catherine V. Keefer.
5. Tent, cor. Joaquin ave. and San Leandro road.
Inspector, Elizabeth Goodwin; Judges, Edward Hoerst, Mamie S. Rogers; Clerks, Ethel W. Whitcomb, Mrs. Mary E. Ollmpia, Christine Dameral.
6. Tent, cor. Sybill ave. and E. 14th st.
Inspector, Emily R. Trombas; Judges, Jane B. McGeough, William Jess; Clerks, Lawrence J. Whelan, Mayme C. Garcia, John S. Fields.

TOWN OF HAYWARD

Prect. No.
1. Fischer Building.
Inspector, Emma Alice Williford; Judges, George R. Starr, Mrs. Nell Peterson; Clerks, Thomas F. Dias, Mrs. Florence Van Dyke, Edward Payson Manter Jr.
2. Town Hall.
Inspector, Manuel E. Duarte; Judges, W. F. Smiley, Emeline Annie Corwin; Clerks, Mr. Littlefield, Frances McKeever, J. Gleichman.
3. Dania Hall.
Inspector, Alex. August; Judges, Sarah J. Deering, May Belle Allen; Clerks, Mary Combs, Mrs. E. Rosenberg, Mark B. Templeton.
4. I. D. E. S. Hall.
Inspector, Mary J. Smith; Judges, Frank E. Darby, Geo. C. Asmussen; Clerks, Miss Helen Love, Ray Graham, Clarence D. Hough.
5. Native Sons' Hall.
Inspector, Herman Lincoln Ellis; Judges, Rollin T. Lewis, Emma Isabel Lake; Clerks, Flora Strobel, Mills W. Stevenson, Sophia F. La Cunha.

TOWN OF PLEASANTON

Prect. No.
1. Bon Building.
Inspector, F. Fadie; Judges, Frank Peters, Chas. A. Kelly; Clerks, W. W. King, Carrie Redsworth, Nellie Stannard.
2. Old Town Hall.
Inspector, M. M. Rodriques; Judges, C. A. Bruce, C. P. Wenig; Clerks, Chester Abrott, Florence Wilson, Edith Ziegenfuss.

TOWN OF LIVERMORE

Prect. No.
1. Tretzel Building, Second and L sts.
Inspector, H. W. Morrill; Judges, Elizabeth Packard, N. D. Dutcher Jr.; Clerks, J. J. Bradley, Lilly M. Taylor, John Barry.
2. Town Hall.
Inspector Harry H. Madison; Judges, L. Moy, Emma Budworth; Clerks, Nellie R. Farley, E. G. Still, E. R. Dobking.
3. Gardemeyer Bldg.
Inspector, John J. Callaghan; Judges, Gertie Cardosa, W. E. Vineyard; Clerks, George Coughlan, Angie Aguerebere, Ernest Sorensen.

OAKLAND TOWNSHIP

Ocean View Precinct, Tent, cor. Spruce and Keith sts.
Inspector, L. A. Mitchell; Judges, Carolyn A. Peterson, Silas E. Morse; Clerks, Chas. L. Paine, Anna M. Palmer, Minnie L. Meek.

BROOKLYN TOWNSHIP

Brooklyn Precinct, Hauschildt Place.
Inspector, Peer Tiffany; Judges, Rosa Mendonia, J. B. Read; Clerks, A. J. Koneig, John McIntosh, Rose Hauschildt.

EDEN TOWNSHIP

Castro Valley Precinct, Castro Valley School House.
Inspector, John Thomford; Judges, Joseph E. Carey, Joseph Habernig; Clerks, T. A. Rogerson, Sam McCabe, Wm. S. Van Hoosear.
Hayward Park Precinct No. 1, East 14th and Bridge sts.
Inspector, Henry Jorgensen; Judges, Floyd M. McCord, Henry Maynard; Clerks, Jesse Caldera, Stanton R. Soares, Henry W. Klee.
Hayward Park Precinct No. 2, Tent, East 14th st. and San Lorenzo Road.
Inspector, Ida MacMahon; Judges, Wm. C. Smith, Oscar L. Hill; Clerks, Robert King, T. A. Medan, Roland Roderick.
Palomares Precinct, Weaver Cottage.
Inspector, Frank Lavin; Judges, John Jorgensen, C. J. Manter; Clerks, A. M. Hinman, Newton H. Jensen, Thos. W. Cordry.
Fair View Precinct, Tent, foot of Kelly Hill.
Inspector, John Jensen; Judge, Charles Rollin, Mary Yoeman; Clerks, Sophie Norr, Frank J. Cook, Miss Alice Lynch.
Mount Eden Precinct No. 1, The Wigwam.
Inspector, Ernest George Lang; Judges, Frank Dennis, William Gadding; Clerks, John Madson, Frank Winton, Louis Henry Miller.
Mount Eden Precinct No. 2, Doble Place.
Inspector, Joseph Borges; Judges, Miss C. A. Souza, Manuel S. Brandon; Clerks, Walter Culp, W. B. Ash, Elsie Marshall.
San Lorenzo Precinct No. 1, Village Hall.
Inspector, Nicholas W. Jorgensen; Judges, W. Z. Smith, E. H. Crane; Clerks, J. J. Sugrue, Hiram O'Neale, Frank Rose.
San Lorenzo Precinct No. 2, Holland Cottage, Holland ave.
Inspector, Walter Schmidt; Judges, Joseph S. Joseph, Elizabeth B. Welp; Clerks, Clara Dutra, Lauritz Jacobsen, John Leonard Correa.
San Lorenzo Precinct No. 3, Tent at County Hospital.
Inspector, J. C. Peralta; Judges, F. B. Dickson, C. Holman; Clerks, Edward W. Ravekes, William Jacob, George E. Albers.

MURRAY TOWNSHIP

Polling Places.
Altamont, Library Building.
Inspector, N. A. Nickerson; Judges, Joe B. Laughlin, A. Ramke; Clerks, Mary Floyd, H. A. Werum, M. C. Mulqueeney.
Mocho, Barry Bldg., College Ave.
Inspector, A. J. Rodrigues; Judges, C. H. Sinkenberg, Truman Copeland; Clerks, J. Armstrong, Leo Hansen, H. Hartman.
Murray, Sangmeister Bldg.
Inspector, P. M. Christensen; Judges, Fred Dickoff, Fred Werner; Clerks, Katie Croak, Mary Mourterot, H. D. Ruter.

PLEASANTON TOWNSHIP

Polling Places.
Amador, Raudeo, Del Valle Tank House.
Inspector, Hans Kamp; Judges, John Busch J. V. Pereira; Clerks, Robert F. Blacow, Bessie Helms, Mary A. Philpot.
Dublin, Neilson's Store.
Inspector, T. H. Green; Judges, Thos. Arloff, Peter Rasmussen; Clerks, Eva Mary Flannigan, Helen Bonde, Geo. Kolb.
Sunol, Hazel Glen Hotel.
Inspector, Manuel Fragar; Judges, Annie J. Ebright, John H. Koster; Clerks, Edith Dyer Champion, Arthur Day, John Trimmingham.

WASHINGTON TOWNSHIP

Polling Places.
Alvarado, I. O. O. F. Hall.
Inspector, John Dee; Judges, Jos. Secada, Mrs. M. H. Jackson; Clerks A. A. Lee, Miss M. H. Nauert, Geo. J. Haskins.
Centerville No. 1, Justice Court.
Inspector, Thomas Silva; Judges, A. G. Francisco, John S. Sequeira; Clerks, Howard B. White, Mary Agnes Lewis, Christine Hurd.
Centerville No. 2, Holy Ghost Hall.
Inspector, F. M. Noya; Judges, Mabel V. Mathiesen, A. J. Rezendes; Clerks, Mary L. Silva, Agnes Hatch, Robert Blacow.
Decoto, Albert Silva's Hall.
Inspector, J. H. McKeown; Judges, Mrs. Pimental, F. J. Calderia; Clerks, Gertie T. Trask, H. C. Searles, Henry May.
Irvington, Maple Hall.
Inspector, E. N. Babb; Judges, Charles J. Bez, Henry F. Weston; Clerks, Ethel M. Abel, Kittie E. Bernal, Helen Petersen.
Mission San Jose, A. O. U. W. Hall.
Inspector, Justus Overacker; Judges, Joseph Saunderer, Joseph Solon; Clerks, Walter J. Rose, Edward W. Steinmetz, Cornelius T. Driscoll.
Niles No. 1, McRae Bldg.
Inspector, Frank Nunes; Judges, Frank J. Garcia, Jacob Johnson Alberg; Clerks, Thomas Bernard Murphy, Philip Austin Ellis, M. T. Duffy.
Niles No. 2, Justice Court.
Inspector, Joe D. Gomes; Judges, W. E. Phillips, Sarah J. Crane; Clerks, Daisy Courvoisier, Fern Edna Green, Edna Burns Johnston.
Newark, Silva and Munyon Store.
Inspector, Fred A. Moses; Judges, Antone F. Perry, Wm. S. Calleria; Clerks, S. A. D. Buchanon, Manuel Dutra Silva, John E. Dowling.
Warm Springs, Henry J. Allard's Hall.
Inspector, Peter Sorensen; Judges, Rasmus Petersen, Joseph H. Leal; Clerks, Manuel D. Escobar Jr., James A. Leitch, John Leal.

Dated the 16th day of October, 1916.
GEO. E. GROSS, County Clerk.

Oakland Tribune

Publication Office, TRIBUNE building, corner of Eighth and Franklin streets. Telephone Lakeside 8000.

Subscribers and Advertisers will receive prompt and complete service regarding accounts, orders and complaints from our clerks at the following

BRANCH OFFICES

Open evenings. Note the Branch Phone numbers:

Broadway Office — 1421 Broadway, Oakland, adjoining First National Bank. Phone Lakeside 8000.

Berkeley Office—Now located at 2018 Shattuck ave. Phone Berkeley 199.

Alameda Office—1431 Park st., near Santa Clara. Phone Alameda 565.

Fruitvale Branch—Corner Drug Store, Fruitvale avenue and East Fourteenth street. Phone Fruitvale 17.

Piedmont Branch—G. W. Appleton Pharmacy, 4136 Piedmont avenue. Phone Piedmont 3470.

Claremont Branch—A. J. Urlesche Pharmacy, 5674 College avenue. Phone Piedmont 7219.

South Berkeley Branch—McCracken's Pharmacy, cor. Adeline and Harmon streets. Phone Piedmont 2773.

Melrose Branch — Melrose Pharmacy, 4802 East Fourteenth street, n. w. cor. of Forty-seventh avenue. Phone Fruitvale 2024.

Elmhurst Branch — E. W. Eckhardt, druggist, 9001 East Fourteenth street, cor. Ninety-ninth avenue. Phone Elmhurst 74.

San Francisco Office — 683 Market street, Monadnock bldg. Phone Kearny 5190.

AGENCIES.

Hayward—J. T. Carraz, First National Bank bldg. Phone Hayward 322.

Richmond—Edwin Pasoos, 509 McDonald avenue. Phone Richmond 253.

Point Richmond—Mrs. E. Casey, 48 Washington avenue. Phone Richmond 238.

San Jose—Harry J. Orcutt, 26 North Second street. Phone San Jose 4766.

Sacramento—429 K street. Phone Main 2708.

Stockton—519 McCloud avenue. Phone 2917 J.

Santa Cruz—Cor. Pacific and Soquel avenue. Phone 239.

Napa—116 First street. Phone 563 R.

Santa Rosa—609 Fourth street. Phone Main 80.

The TRIBUNE will not be responsible for more than one incorrect insertion of any classified advertisement ordered for more than one time. Inform the Classified Advertising Dept. promptly of any errors in your advertisement.

LOST AND FOUND.

FOUND—12-ft. green round-bottom duck skiff. Oak. Creek; ph. Lakeside 4425.

LOST—In vicinity of First Presbyterian Church, Dana and Channing, Berk., or thence to Grand ave. and Euclid, pearl shirt stud surrounded by diamonds; reward. 890 Walker ave.

LOST—Sunburst pin set in diamonds and pearls, on Monday, valued as U. C. graduation gift; reward. 451 Boulevard way; phone Oakland 6552.

LOST—In Piedmont, Spitz dog, half French bulldog and half fox terrier; right foot white up to knee. Piedmont 4742. Reward.

You Can Find a

Trade for your city or country property in the "Realty Exchange" columns of Sunday's TRIBUNE.

LOST—3 note books in East Oakland; valuable only to me; return to 812 E. 16th st.; reward.

LOST—Near Warm Springs, lady's gold H. C. watch and fob; initialed A. C. P.; reward. Return Warm Springs P. O.

LOST—Bunch of keys near 10th and Union sts.; return to 1269 12th st., near Union; liberal reward.

LOST—Purse with ring and money, Monday p. m., on San Pablo car; reward. 928 E. 10th st.

LOST—Oct. 14, brown oval cameo brooch; reward. Phone Berkeley 1760.

LOST—Oct. 16, from 874 21st st., cocker spaniel dog; license No. 1150; reward.

LOST—A silver eyeglass case, Saturday evening; reward. Phone Alameda 3355.

LOST—Pocketbook; San Pablo car, 7:30 p.m. W. G. Chinn, 928 E. 10th; reward.

LOST from 470 Hudson st., young collie; light brown and white; reward.

LOST—Fur neck piece, vicinity Rose ave. Phone Piedmont 3114; reward.

LOST—Monday, a fraternity pin; initials W. W. N. Phone Berkeley 2082.

LOST—5 mission style stand lamps. Please notify Oakland 1901.

LOST—Diamond lavalier; liberal reward. Return to 3602 E. 14th st.

PERSONALS.

A—DOCTORS for men; sores, swellings, discharges; nervous, skin and blood poison, our specialty; consultation free. Dr. Hall, 707 Bdway. (upstairs), nr. 7th.

PERSONALS—Continued.

ANY girl in sorrow, perplexity, needing a friend, adviser, is invited to call or write Miss Tanner, Salvation Army Home, 5205 Harrison ave., Oakland; phone Fruitvale 564.

ANY girl in sorrow and perplexity will find a home and a friend in Rest Cottage, 2107 13th ave.; Dimond car; it's also a refuge for women and girls who have lost their way and wish to live a better life. Phone Merritt 2186.

GAS Consumers' Association reduces your bill 15% to 30%. 366 12th st.

IF sick or in trouble I will pray for you gratis. Unknown, Box 18015, Tribune.

LEONARD S. CLARK, Atty.-at-Law, 403-404 Federal Bldg.; consultation free.

MRS. ADA, wonderful gifted divine healer; see her. 25 3rd st., apt. 1-2, S. F.

RHEUMATIC, NERVOUS and STOMACH TREATMENTS and MASSAGE. MME. DUCHENE, Rm. 218, 406 Sutter, S. F.

READ "Property To Exchange" ads. next Sunday.

WILL Mrs. Honbuger kindly call for things stored at 536 Williams st., pay rent and expenses, or dispose of same. Mrs. Lynch, please redeem trunk left at 1839 Telegraph ave.

ELECTROLYSIS.

SUPERFLUOUS HAIR WARTS MOLES permanently removed without pain, mark or scars. We guarantee to kill every hair we treat. MME. STIVERS, 133 GEARY st., Whitney Bldg., suite 723; phone Douglas 5232. Oakland office, 1412 Edwy., suite 507; phone Oakland 2521. Mme. Chadbourne, Oakland manager.

EDUCATIONAL.

G. TAILANDIER, organist at St. Francis de Sales church, teacher of piano. Pacific Bldg., 16th and Jefferson.

GREGG Shorthand Priv. School; bkpg.; indiv. instr.; rates. 211 13th; Lake. 4171.

SPANISH French, German; twice wky. $8 mo. 206 Pac. Bldg., Oak.

SHORTHAND and typing; thoro, practical, competent instruction. 1217 1st av.

MUSICAL.

AA—VIOLIN STUDIO, Max Lercher; instruction voice culture and piano. Mrs. F. Lercher. 518 44th st.; Pied. 145.

EXPER. piano teacher; 50c an hour. 4796 Telegraph ave.

BAY Cities Conservatory of Music—Violin, mandolin, guitar, piano, cello, banjo, cornet. 1830 San Pablo ave., Oakland; Charles B. Lininger, director.

FIRST-CLASS lady pianist gives lesson at very reasonable price. Merritt 5249.

PIANO lessons; pupils visited. G. L. Getchell, 1211 Jefferson; Oakland 3199.

RAGTIME taught, 10 to 20 lessons; booklet free. 3704 Telegraph av.; Pied. 1624.

THE OAKLAND CONSERVATORY OF MUSIC, established 1891; thorough tuition in all branches. 640 14th st. Director, Adolf Gregory. Oakland 4822.

DANCING.

SOMMER & HILL'S dancing Wednesday evening. 3738 E. 14th st.; Fruit. audit.

EMPLOYMENT

HELP WANTED—MALE.

ARMY OF UNITED STATES, MEN WANTED—Able-bodied, unmarried men under age of 35, citizens of United States, of good character and temperate habits, who can speak, read and write the English language. For information apply to Recruiting Officer, 909 Broadway, Oakland, Cal.

AAAA—LEARN a trade; special inducements; wages paid; tools furnished; we teach men and women. National Barber School, 473 8th st.

A NO. 1 subscription solicitor wanted to take advantage of a good proposition. Apply crew manager, Oakland Tribune, 8 a. m. sharp, or between 4:30 and 5 p. m.

AUTO driving taught in new, up-to-date cars in busiest part of city; also give certificate and assist you secure position; $10 for complete course. Auto School, 1562 Franklin st.

AUTO driver to handle route in Berkeley, also a driver to handle route in E. Oak.; must be experienced. Bay City Dye Works, 2717 San Pablo ave.

AUTOMOBILE engineering taught; learn to repair, vulcanize, drive. 5702 Adeline.

BECOME a detective; inexperienced applicants everywhere. Write Bertillon Secret Service Institute, Chicago.

BOY with wheel in butcher shop. New California Market, 1725 Broadway.

EXCEPTIONAL OPPORTUNITY for a live young man to learn real estate business. Must have good address and salesmanship ability. Apply in own handwriting. Box 12462, Tribune.

EXPER. man wanted to clean and polish jewelry; ref. required. 557 12th st., opposite Orpheum.

GARAGE apprentice; steady work. Meade's 537 18th st.

SHEET METAL worker for furnace work, also man for gas pipe fitting. Apply at 402 14th st., bet. 5:30 and 6 p. m.

FRATERNAL

F. & A. M. DIRECTORY

OAKLAND.

LIVE OAK NO. 61 meet Masonic Temple, 12th and Washington sts., Fri. eve., October 20. Second degree.

Scottish Rite Bodies

Cathedral, 15th and Madison sts. Monday, Oct. 23, 25°, F. A. Rittigstein, presiding; 26°, C. L. Robinson, presiding.

I. O. O. F.

Porter Lodge No. 272, meets every Wednesday in Porter Hall, 1918 Grove st.; drill for third degree; visiting Odd Fellows come. L. M. Kershner, N. G.; G. C. Hazelton, R. S.

THE MACCABEES

OAKLAND TENT NO. 17 meets at St. George's Hall, 25th-Grove, Oct. 23. SOCIAL DANCE, members, families and friends (by invitation). Office and social rooms at 1007 Broadway; W. T. Williford, Com.; J. L. Fine, R. K.; Oakland 5326.

MODERN WOODMEN

OAKLAND CAMP NO. 7238 meets every Friday eve. at St. George Hall, 25th and Grove sts. City Com. W. H. Edwards, Ven. Com.; J. F. Bethel, Clerk, room 17, Bacon Block.

"ORDER OF STAGS"

Oakland Drove, No. 150, Order of Stags, meets every Friday evening, 8 p. m., Pythian Castle, 12th and Alice sts. Visiting brothers welcome. Harry Pulcifer, Exalted Director; E. J. Stein, Recorder.

Knights of Pythias

OAKLAND LODGE NO. 102. KNIGHT rank Thursday, Oct. 19. Visiting brothers welcome. Pythian Castle, 12th and Alice sts. M. C. Vaughn, C. C.; Jas. Demmister, K. of R. and S.

KNIGHTS OF PYTHIAS, Paramount Lodge No. 17.—Meeting every Wed. eve. at 8 o'clock, Pythian Castle, 12th and Alice sts. Esquire rank Oct. 18. Visiting brothers welcome.

A. E. YOUNG, C. C.
CHAS. H. HOOD, K. of R. and S.

Job Printing at TRIBUNE Office.

Just Say You Saw It in The TRIBUNE

F. O. E.

Oakland Aerie No. 7 meets every Monday night at 8 p. m. in Odd Fellows Bldg., 11th and Franklin, Fraternal Hall, third floor; elevator. Visitors welcome.

FRANK BRENEISER, Pres.
HENRY KROECKEL, Sec.

U. S. W. V.

E. H. LISCUM CAMP NO. 7, U. S. W. V., Thursday evening, 8 o'clock, Memorial Hall, City Hall Bldg. Visiting members cordially invited. Jas. A. Parsons, Com.; M. W. Sellar, 693 54th st.

JOS. H. McCOURT CAMP NO. 13, U. S. W. V., meets every third Thursday at Native Sons Hall, Shattuck, near Center, Berkeley. F. W. Nitzsche, Commander; A. P. Hanscom, Adj.

KNIGHTS OF COLUMBUS

OAKLAND COUNCIL NO. 734. Meeting night 2nd and 4th Wednesday of each month at Knights of Columbus auditorium, 660 13th st.; Dr. J. S. Slavich, grand knight; M. P. McGuiness, secretary.

FORESTERS OF AMERICA

BOARD OF RELIEF.
OAKLAND DISTRICT.
Office, 273 12th st.
A. Bergfeld, Sec.; phone Lakeside 1020; residence phone Lake. 1475. Meets F. of A. Hall, 13th-Clay.
MEETING MONDAY, NOV. 6.

ANCIENT ORDER OF FORESTERS

COURT ADVOCATE 7378 Ladies' night Tues., Oct. 31, 8:30 p. m.; visiting brothers welcome. Pythian Castle, 12th-Alice sts. W. R. Lippincott, C. R.; J. McCracken, F. S., 4103 Piedmont av.

B. A. Y.

Oakland Homestead meets every Fri. eve., N. S. G. W. Hall, 11th and Clay. Visitors always welcome. Mrs. Louise Holmes, Correspondent, Roslyn Apartments, Ph. Oak. 237. A benefit dance will be held Friday evening, the 21st.

MOOSE

OAKLAND LODGE NO. 324 LOYAL ORDER OF MOOSE meets every Friday night at Moose Hall, 12th and Clay sts.; W. J. Hamilton, Secy.

Just Say You Saw It in The TRIBUNE

MARRIED LIFE

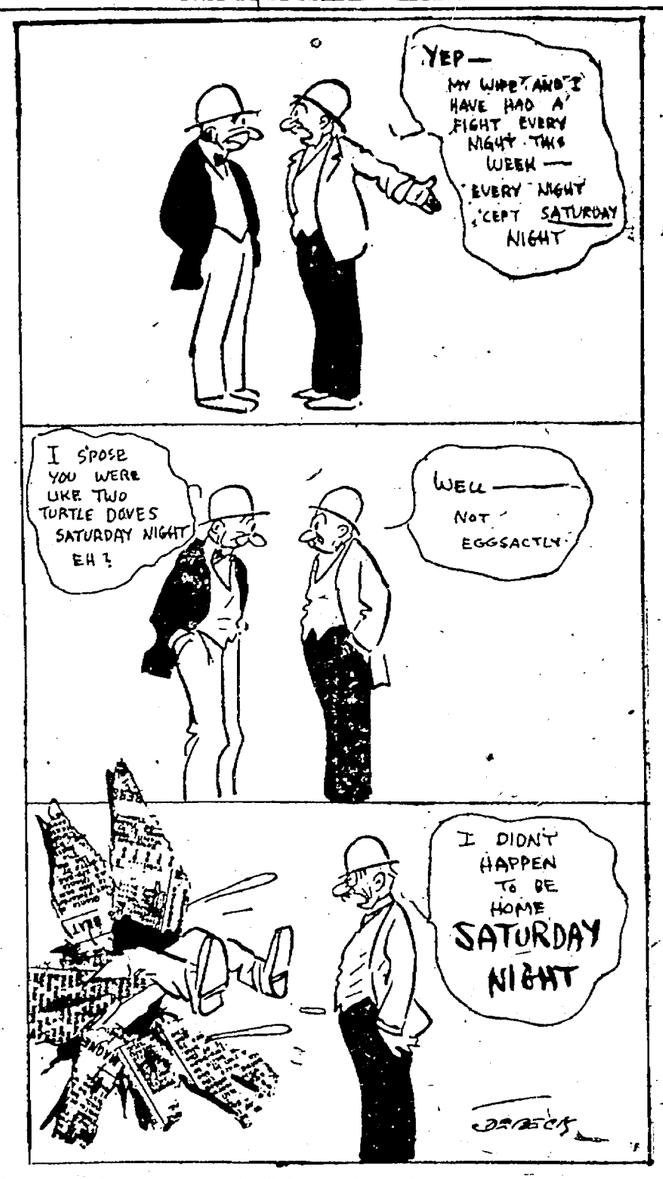

PICTURES TONIGHT AT YOUR THEATER

BROADWAY.

OAKLAND PHOTO PLAYERS BLANCH SWEET, "The Storm"; Rup. Julian, "Evil Women Do"

COLLEGE AVENUE.

EM. WEHELEN "The Pretenders." At ROCKRIDGE.

ALAMEDA.

VIR. PEARSON "HYPOCRISY," and Molly King. Alameda Theater, Santa Clara-Park st.

BERKELEY.

T. & D. Shattuck-Kittredge — Pauline Frederick in "Ashes of Embers"; Louise Huff in "Destiny's Toy."

ALCATRAZ AVENUE

MARG. CLARK Little Lady Eileen at LORIN, So. Berk.

EAST OAKLAND.

PARK E. 12th-7th ave.—JUNE CAPRICE, "Little Miss Happiness"

DIMOND.

DUSTIN FARNUM BEN BLAIR.

Bookbinding at TRIBUNE Office.

HELP WANTED—MALE. (Continued)

OCCIDENTAL LIFE—Will give first-class contracts to agents selling combination life, accident and sickness policies. Call 3-5, T. Traynor, 216 First Nat. Bank.

TWO men wanted to learn auto repairing. 3308 Telegraph ave.

TWO fair actors wanted. Call or address A. D., 2026 E. 21st st.

WANTED—25 BOYS TO WORK AFTER SCHOOL AND SUNDAY MORNINGS; EASY WORK, GOOD PAY. APPLY AFTER 4 P. M. THURSDAY, TRIBUNE OFFICE, 1434 PARK ST., ALAMEDA.

WANTED—YOUNG MAN OF GOOD ADDRESS AND SALESMANSHIP ABILITY TO LEARN THE REAL ESTATE BUSINESS; must be determined to succeed and make the real estate business his life work. Apply only before 10 a. m. or after 3 p. m.
MAIDEN, RITTIGSTEIN & CO., 1310 Broadway, Oakland.

WANTED—Strong boy to work in stock department. Apply Mr. Kress, Tribune.

WANTED—Man to work around bakery shop; some experience. Piedmont Bakery, 4050 Piedmont ave.; Piedmont 5921.

WANTED—Boy for delivery who can drive auto. 261 24th st.

WANTED—Boy to learn shoe business and work in basement. Box 3733, Trib.

WANTED—Boys with wheel; $8 week. Red Line Co., 1325 Jefferson st.

WANTED—Boy over 14 years, with a wheel. Liber Drug Co., 936 7th st.

HELP WANTED—FEMALE

AAA—LADIES, LEARN HAIRDRESSING; THE FAMOUS PEAVY SYSTEM; enroll now. CALIFORNIA SCHOOL OF HAIRDRESSING, 470 18TH ST., Smith Bros.' Bldg., second floor, Oakland.

A COMP. woman for general housework. 929 Lakeshore ave.; apply morning.

COMPETENT woman; asst. with light housework; 2 children; must be good cook and housekeeper; $25. 5583 Lawton ave.

CANDY CLERKS; must have some experience. Apply after 10 a. m., Pig'n Whistle, 511 14th st.

COOK—3 small children and parents; elec. washer and sweeper; 2 half days off a week; ref. Phone Berkeley 5222.

EXPER. girl for cooking and housework in family with children; wages $35-$40; refs. Phone Piedmont 137.

EXPER. shirt operator. Kent's, 620 Oak st., near 7th, Oakland.

GIRL to assist with baby and housework; good home; $15. 6057 Claremont ave.; College car.

GIRL to assist with general housework; $20 to $25; no children. Ph. Pied. 4391.

LADIES

If you are in earnest and really wish to enter a profitable and legitimate business, from which you can realize splendid returns, in proportion to your ability and energy, why then I have a proposition for canvassing for the Mothers' Home Club, which will do just this. No triflers need apply. Mr. Hopkins, room 26, 1007 Broadway, hours 3:30 to 6 p. m. only.

LADY, exper. in tailoring. Call 1507 Jefferson st.

Just Say You Saw It in The TRIBUNE

HELP WANTED—FEMALE (Continued.)

NOTION saleslady; give full particulars as to past experience. Box 3701, Trib.

REFINED, educated woman to travel, teacher preferred; substantial remuneration and permanent position. Box 12369, Tribune.

UNHAPPY GIRLS will find a woman friend to advise and help them at Rockhurst Center, 130 McAllister st., S. F.; hours 2 to 4 p. m. daily. Phone Park 5937.

WANTED—School girl to assist with light hawk, and children; good home. 4623 Walnut av. (Leona car).

WANTED—Strictly first-class cloak and suit saleladies; no others need apply. Apply Kahn Bros., Suit Department.

YOUNG girl to learn dressmaking; good home or small salary. Piedmont 469.

MALE-FEMALE HELP WANTED.

AAA—EXCELLENT proposition for 25 schoolboys and girls for easy and respectable work after school and Saturdays; big money for good hustlers. Apply Room 318 First Savings Bank Bldg., 16th and San Pablo ave., 6 to 8:30 p. m.

SALESMEN—SOLICITORS

HIGH school graduate as traveling salesman; experience unnecessary, but must be a hustler; state age, refs., phone. Box 12368, Tribune.

EMPLOYMENT AGENCIES.

Jap-Chinese Emp., Oak. 5522 AND HOUSE-CLEANING. 500 ALICE ST.

JAPANESE & FILIPINO Employment Agency, 366 8th st.; phone Lake. 3371.

SITUATIONS WANTED—MALE.

ANYTHING—Japanese expert, day worker, wishes house or window cleaning, etc., cook, waiter. Henry, Lake 601.

ANYTHING—Japanese, qualified, wants any kind work, short hours or night work preferred. Frank; Lake. 1983.

AUTO REPAIRING — Young man, 20, wants to learn auto repairing. Box 12333, Tribune.

BOOKKEEPER — BRIGHT, HONEST YOUNG MAN, 21, WITH 6 MOS. EXPER., WANTS POSITION; GOOD AT FIGURES; SALARY $50-$60; BEST REFS. PIEDMONT 1511-J.

BE SURE to read "Property to Exchange" ads next Sunday.

CHAUFFEUR, age 26, married, wishes steady position in private family; does not drink or use tobacco; ref. J. E. Hampton, 1931 S. Pablo av.; Lake. 4725.

COOK—Chinese, a good cook; willing; work in family or boarding house. Address 264 8th st. Phone Lake. 3790.

CARPENTER'S helper wants steady work with builder; strong, willing, exper.; $2.50 day. Box 12379, Tribune.

COOK, waiter and school boy wishes position. Pekin, 136 Chinese Cooking School.

COOK — Japanese boy wishes position; high-class cook and some housework; best ref. Ph. Lakeside 1972, call 3-1.

COOK—Japanese; first-class cook, wishes position in family; city or country. Box 3729, Tribune.

COOK—Exper. Japanese boy wants position as a first-class cook; has refs. Phone Oakland 7136.

CARPENTER wants work; new or old; any kind. Phone Oakland 6127, room 2.

CARPENTER, good worker, wants work, $3 per day. Box 3698, Tribune.

Just Say You Saw It in The TRIBUNE

SPECIAL NOTICES. SPECIAL NOTICES. SPECIAL NOTICES.

Dr. CARD

DISEASES OF WOMEN
WESTBANK BLDG., MARKET AND ELLIS STS., SAN FRANCISCO.
Hours 10 to 5. No Sundays.
OAKLAND OFFICE FOR CONSULTATION ONLY. PANTAGES BLDG., HOURS 9 TO 4.

SITUATIONS WANTED—MALE. (Continued)

COOK—Good, all around Chinese wants place; private or public. Oak. 5288.

FANCY SPOTTER—First-class cleaner, fancy dyer and presser, by hand or machine; 23 yrs. experience; satisfaction guaranteed. Call 3433 Chestnut st.

GARDENING—If you want a first-class gardener for any kind of gardening work, phone Piedmont 5742-W.

HOTEL HELP SUPPLIED and wanted; best only. 419 15th—O. 4405.

MECHANIC—Young man experienced in care auto and garage work; wages no object. V. Souza, 2138 Linden st., Oakland.

MECHANIC, exper., will come to your home and repair your auto, by the hour or by contract; all work guaranteed. Phone Oakland 4534 for Hal.

PAINTER with all tools wants painting, papering and tinting; work guaranteed. Phone Piedmont 2647.

PAINTING and paperhanging done, neatly and cheaply, by day or job. R. J. York, 515 E. 11th st. Merritt 4824.

PAINTER will tint and paper rooms for $1.50 and $2 up; painting, $1 per square. Phone Oakland 3946.

PAINTER wants to paint roofs to keep out rain, from $10 up. Phone Oak. 3390.

SOLICITOR-COLLECTOR—I have a machine; want position to represent some first-class company. Box 12374, Tribune.

SCHOOL BOY—A smart Japanese boy wants position in small family. Phone Oakland 3183.

WASHING, ironing, cleaning of any kind. Japanese wants work on Monday, Tuesday, Thursday. Piedmont 3824-J.

SITUATIONS WANTED—FEMALE

ASSISTANT—Reliable young lady wishes position as assistant in apartment house. Box 12380, Tribune.

ASSIST.—Try Mrs. Brown's girls for work. 1456 Franklin. Oak. 5288.

ANYTHING—Woman wants work, any kind. Phone Oakland 1274.

BOOKKEEPER or stenographer, bright young woman, ref., wants place in office. Miss B., 1465 Franklin st.; O. 5288.

CHAMBERMAID, waitress; comp. young woman wants public or priv. work. O. 5288.

CHILD'S nurse, sleep home. 1842 12th av

COOK—Comp., all around woman wants place, city or country. Oak. 5288.

CARE for child; young girl wishes position. 1033 Channing way, Berkeley.

COOK —Superior family cook; Finnish girl; best ref.; $45-$50. Oakland 707.

DAY WORK—Good reliable colored girl wants day's work for Tuesday, Wednesday, Thursday and Friday. Address 1308 Alcatraz.

DAY WORK—A reliable woman wants laundry or cleaning by the day. Phone Piedmont 3184-W.

DRESSMAKER—Thoroughly exper., very quick; go out by day, $2.25. Phone bet. 6:30-7:30 p. m., Merritt 4643; Jordan.

DAY WORK — Swedish woman wants work for Tues., Thurs., Fri.; $2, car fare. Phone Elmhurst 561.

DRESSMAKER—Plain sewing, also cutting and fitting by pattern; reasonable; refs. Phone Oakland 8583.

DAY WORK wanted by reliable white woman; washing, ironing, cleaning. Phone Oakland 4617.

DRESSMAKING; 12 years' experience; will go out by day or sew at home. Mrs. Wiley; phone Oakland 6456.

DAY WORK—Keep this phone No., Oak. 9426; woman wants day work; room 1.

DAY WORK and cook dinner and serve. Phone Lakeside 850.

DAY WORK—Japanese woman wants work by day, washing, ironing and housework. Call evening, Oak. 3916.

DON'T overlook "Property To Exchange" ads. next Sunday.

DAY WORK—Young Dutch woman wants work; $2 and car fare. Lakeside 1297.

HOUSEKEEPER POSITION WANTED—Apt. house, either manager or assistant, by capable young woman, with Pacific Coast exper. Box 12375, Tribune.

HOUSEWORK—Young lame girl wants light housework in small family of adults. Call 1763 28th ave., or phone Fruitvale 950-W.

HOUSEKEEPER—Man and wife would like place to work for board during winter; city pref.; ref. exch. Box 12499, Tribune.

HOUSEWORK wanted by reliable colored woman mornings or afternoons. Phone Piedmont 7086-J.

HOUSEWORK — Neat, reliable woman wants work, mornings, by the month. Phone Oakland 9022.

HOUSEWORK—Japanese girl wants position at housework; speaks a little English. Phone Lakeside 1616.

HOUSEWORK—Neat worker, good cook; nice service; $30; home nights; ref. Oak. 737.

HOUSEWORK—Girl wishes gen. housework and cooking; wages $40. Phone Berkeley 4279.

HOUSEWORK — Cook, competent girl, wishes position in private family; refs. Phone Piedmont 1870-J.

HOUSEKEEPER or chamber work for apt. and small wages. Box 12387, Tribune.

HOUSEKEEPER—Reliable woman wants position in apts., rooming house or widower's family; refs. Box 12365, Tribune.

HOUSEKEEPER: club or institution; references. Phone Merritt 1966.

HOUSEKEEPER for business people; reliable, neat, exper.; ref. Ph. Oak. 737.

HOUSEWORK—Swedish, neat, thorough; good cook; ref.; $35-$40. Oakland 737.

INFANT'S or child's nurse desires position; exper. and competent; refs.; $35-$40. Phone Piedmont 6499-J.

JAPANESE young woman wants housework or plain cooking. 2330 Telegraph ave.; phone Oakland 3839.

LAUNDRESS—Lace curtains, 25c pair; called for and delivered; ecru, 35c pair. 603 Market st. Phone Oakland 5787.

LAUNDRY—Lace curtains done up carefully; 25c a pair and up; called for and delivered. Merritt 5245.

NURSE—Kind, practical woman wants private or institution nursing. Oak. 5288.

NURSE, experienced, wants position; infants a specialty; good seamstress. Phone Fruitvale 1699-J.

Positions Wanted, O. 4405 Cook, $50; 10 girls, exper., $20 to $40. Monday.

REFINED, elderly woman, good cook, would like to help some lady in exch. for good room and small wages; no washing. Box 3731, Tribune.

Bookbinding at TRIBUNE Office.

Just Say You Saw It in The TRIBUNE

SITUATIONS WANTED—FEMALE (Continued)

Success Emp. Acy.

Good help of all kinds supplied and wanted; cooks, $40-$45; housemaids, $30-$40; nurses, second girls, ch'maids, waitresses. Miss Mason, 411 15th st. Oak. 737.

STENOGRAPHER wishes position; high school graduate; experienced. Phone Merritt 3435.

WASHING—Woman wants to take home washing; will call anywhere. Phone Elmhurst 298.

Businesscards

CARPET CLEANING.

ACORN RUG WORKS—Rugs made from old carpet; steam carpet cleaning, 4c yard; 9x12 rugs, 75c; deliver same day; renovating a specialty. Ph. Merritt 61.

LESTER Steam Carpet Cleaning Co., 618 2d st.; ph. Oak. 4184; Lakeside 1377.

COINS AND STAMPS.

COINS, stamps, antiques bought and sold. Ben Cohn, mfg. jeweler, 1618 Grove st.

DRESSMAKING.

A MODISTE, formerly with Mandel Bros., Chicago, will receive a few more patrons; dancing frocks and wraps a specialty. 359 Orange st.; Lakeside 2405.

E. D. M. SCHOOL, designing and dressmaking. 1581 Franklin st. Oak. 2983.

FIRST-CLASS dressmaking; perfect fit guaranteed; remodeling gowns a specialty. Lakeside 4097. 1605 Clay st.

PERCIVAL SCHOOL—Mod. mechanical dressmaking. 308 E. 12th; Mer. 1051.

DAY AND CONTRACT WORK.

ANDERSON estimates; new buildings, alterations, repairs, concrete. Pied. 5524-J.

Chimney sweeps, roofers, patches, leaks, gutters cleaned, painted. 2070 University av.; B. 7948J; night, B. 6748W; Jones

CARPENTER work; roofs repaired and plumbing at lowest cost. Pied. 3328W.

CARPENTER work, roofs repaired, etc. Phone Oak. 9266, carpenter; will call.

TINTING, papering, painting, carpenter work and jobbing; reas. Ph. Elm. 214.

SEE "Property To Exchange" ads. next Sunday.

HEMSTITCHING AND PLEATING.

BUTTONS, button-holes, picot edging. Steele's, 232 Ellis st. Franklin 4521.

JEWELERS.

HERBERT H. JACKSON CO. Jewelry and repairing. 357 13th st., near Webster. Look for revolving mirror.

MOVING AND STORAGE

PIONEER Mov. and Packing; storage wanted; hauling free. 2041 26th ave.; Fruitvale 62.

JUNK.

ALL KINDS OF JUNK WANTED. Rags, paper, household goods, etc.; top prices; prompt attention. Eastern Junk Co., 418 6th st.; Lake. 1967; Oak. 1731.

RAGS, metals, household goods, second-hand clothes a specialty; highest prices, prompt attention. 608 Broadway, 423 6th st.; ph. Oak. 686; Ohio Junk Co.

ROOFING.

DOES YOUR ROOF LEAK? Roof-painting and repairing; no bill presented until roof is found watertight; est. 1885; emp. liab. carried. LOVETT BROS.; FRUITVALE 1034-J.

H. J. EDWARDS, shingler; estimates furn.; 25 yrs. practice in Oak.; employers' liab. carried. 1216 Poplar; Oak. 7246.

UPHOLSTERERS.

AT R. J. HUNTER'S 1156 Tel. av.; Oak. 2755—Fine upholstering, furniture repairing; estab. 1887; charges reasonable.

To Let

APARTMENTS TO LET.

A—WHY KEEP HOUSE? COSTS LESS living at Oakland's refined family hotel KEY ROUTE INN, on Broadway, at 23d. All elec. trains to San F. at our door; excellent meals, ballroom, tennis, gardens. Join our dancing class. Let us show you a real clean family hotel with every modern convenience. FREE FIREPROOF GARAGE. Rates with meals (1) $50, (2) $90; parlor, bedroom, private bath (2) $110 and up; maids and children half rates. Phone Oakland 5924.

Suggestions for dances, parties, banquets, weddings at very reasonable rates.

AA- The Palace
OAKLAND'S MOST EXCLUSIVE APARTMENT HOUSE.
Desires only the best people who want elegant, homelike, convenient apartments, with every modern improvement and service; 2 and 3 rooms, furn.; 4 rooms unfurnished.
1560 ALICE STREET,
ONE BLOCK FROM HOTEL OAKLAND.
PHONE LAKESIDE 3384.

AA—Save 33⅓%

Beautiful Maryland Apts., out of the high land values; completely furn.; steam, hot water, free phones; 2, 3, 4-rm. suites, $20 up. N.W. cor. Telegraph and 33d st.

Attention, Apartment Renters
Why pay exorbitant rentals? Enjoy the distinction of living at the Fredrick Apts.; largest, most reasonable high-class house in Oakland; 41st st., near Teleg. ave., at K. R. sta. Phone Pied. 3502.

A. O'Connell 41st and Montgomery; brand new; end K. R. Pied. line, nr. Tech. High. House of Service—Unfurnished.

AT WAVERLY APTS.
NEAR LAKE.
Beautiful 3-room furnished apt.; sun all day; modern conveniences; rate reasonable. 2306 Waverly st.

At Laconia

Free elec.; best service; mod. apts.; lobby, billiard, card, ball, banquet rooms; sleep. porch. 1520 Harrison; ph. Oak. 3366.

A—MIGNON 2 R. FUR. $16 UP Priv. bath; stm. ht.; h. wat. 3613 Teleg.

Just Say You Saw It in The TRIBUNE

APARTMENTS TO LET—Continued.

ARCO Madison-14th — 2 and 3-rm. apts., comp. furn.; high-grade service; nr. S. F. cars. Phone Oakland 6351.

At Casa Rosa Beautifully furnished. 3-room apts.; 2 disappearing beds. 1421 Market st., opp. 15th; Oakland 4164.

AA—POTTER 600 17th st.—1, 2 rms., fur.; wall-beds, h. wat., free elec., lawn; GARAGE. Oak. 8091.

Annabell 586 24th st., near Grove; 2, 3 rms., furn., steam heat, hot water, priv. phones; 2 blks K. R.

A—Vue-du-Lac new mgmt.; 2, 3, 4 rms., $16-$30; mod. Third av. E. 16th st.; E. 16th st. car.

AT THE PARK TERRACE APTS. 240 Grand av., facing Lakeside Park; just open; 3-r. apt., unfurn.; stm. ht., hot w.

A—VALLEY APTS. 2341 Valley, 1 blk. to K. R. Inn; thoroughly renovated; up-to-date; furn.; 2-3 rms., $22.50-$30. Lake. 1451.

ALHAMBRA Newly furn. 2 and 3-r. apts.; new management; reas. rates. 160 9th st., near Madison.

A—Lake Merritt Apts. 3-r. furn. apt., stm. heat, bath, phone; $20 up. 1205 1st ave.

A—GRANADA 2, 3 rms.; stm. heat, sleep. pchs.; garage; all sunny rooms. 1514 Alice; Oak. 2217.

AA—LINDEN COURT New, up-to-date 3, 4 r., unfurn., $25; 14th-Linden; O. 8692.

ARTHUR 913 Oak—Just opened; 3-rm. furn. apts.; near 2 locals; walk. distance. Phone Oakland 2849.

A—SEVERN $216 Telegraph. Sun. 2-3-r., $20-$25. Pied. 1293J.

AA—LAKESIDE Large, handsomely furn. 1-2-3-r. apts.; sleep pchs. 159 Lake st. Lakeside 1183.

A—RAYMOND 2, 3, 4 rms., $35-$65; finely furn.; large lobby, billiard and ballroom. 1461 Alice.

A— 2-3 and 4-room sunny furn. apts., nr. K. R.; $16 and up, inc. gas, elec., phone. 538 55th st., nr. Telegraph.

A—WALDO 3 or 4 rms., furn., unfurn.; heat, phone. 800 14th st.

A—3 RMS. furn.; sep. bath, toilet, entrance; rent $15. 3406 Market st.

A 4-ROOM sunny apt. near school, locals; $25; walking distance. 170 10th st.

BERMUDA APTS. 3 rms., sleeping porches; fur. or unfur.; all conv. 1519 Alice; Lake. 3160.

CASA MADERA 684 16th st.; every mod. convenience.

CASTLE 4154 Piedmont ave., ½ blk. to 40th st. K. R.; 3, 4 rms., sunny; stm. heat, slp. pchs. Pied. 3193.

CEDAR CREST 2 and 3 rooms; wall beds; unfurn. $15; furn., $17.50. 2015 13th av. Merritt 2178.

COLOS APTS.—2 rooms and bath; mod.; $14-$18. Phone Merritt 1896.

DEL REY Sunny 2-3 rms.; stm. ht., hot water. 1543 Harrison.

EL NIDO 3, 3, 4 rms.; furn.; sleeping porches; tennis court; on Lake Merritt. 1580 Madison; Lake. 199.

"ENTERPRISE" 943 33d st., just completed; 3-rm. unfurn. apts.; wall beds; sun in every apt.; convenient to K. R. trains, cars.

EL CENTRO 23rd-San Pablo—2, 3, 4 r., $16-$35; every convenience. Ph. Oak. 2619; B. A. Jones.

FAIRMONT 201 Orange st.—3-4 rms.; steam heat. Oak. 8137.

FOR RENT—One 3-room apt. flat, near cars. 345 E. 8th st.

Glenview new; $25-$30; 3-rooms, showers; gas; semi-furn.; 2 dress. r. 10 Yosemite, cor. Pied.; P. 2789.

HILLEGASS COURT Beautiful unfurn. mod. 3, 4 rooms, just completed; slp. porches, garage; residence dist., nr. University, S. F. trains. 2821 Hillegass; Berk. 8999.

HOBART Sunny, furn. apts.; nr. K.R., off Bdy. 454 Hobart; O. 5151.

JESSLOW APTS., 887 17th st.—Cozy sunny apts., 2 and 3 rms., $16 to $28; stm. heat, hot water, private baths. Oak. 2052.

KINSEY APTS., just completed; hardwood floors; 3 rooms, $20-$25; strictly modern. 603 Sycamore st., near Grove; open for inspection; phone Pied. 4654.

"Lake Shore" 376 Lake Shore Blvd.; $20-$40, furn.; comp.; all conven.; janitor, phone incl.; 1 blk. cars; best location on lake. Mer. 5301.

LENOX One 5-room apt; sleep. pch; garage; $60. 380 Grand av.

'Mariposa' 2-3-rms.; alcove rooms; lake view; new management. 123 Lake st.; Lakeside 3279.

MADISON PARK 9th and Oak sts.; phone Oak. 3160. Oakland's estab. home of comfort; hotel serv.; close locals; walk. dist. bus. cen'r.

Merlin Apts. 1-2-3 rms., new; ½ blk. K.R. 2361 San Pablo av.

NOTTINGHAM 2-3-rm. apts.; steam heat, hot water; ph., ballroom; near 40th K. R. 466 41st st.

NICE, sunny, cor.; furn.

BERKELEY

APT. FLAT, 2406 Durant av., Berkeley. Phone Merritt 4786.

GROVE, 3003, Cor. Ashby—New elegant 3-rm. apt.; wall bed, hdwd. floors, range, heater, etc.; nr. cars and S. F. locals. Phone Pied. 5890.

HOTELS.

AZTEC 563 8TH ST., nr. Clay—Newly furn.; hot water, steam heat; bath; SPECIAL RATES $2.50 WK.

DEL MAR INN Excellent table; stm. heat, hot water; dancing. 185 15th, nr. Jackson: O. 6382.

HARRISON 14th and Harrison; new, modern, sunny; all outside rooms; $5 week; monthly rates.

Hotel Royal 30th and San Pablo—$3.50 week; bath, $4.50.

TOURAINE Block to City Hall, 16th and Clay st.; Louis Aber, Mgr.; rooms $4 week; with bath, $6.

ROOMS TO LET—FURNISHED.

ALICE, 1328, cor. 14th, opp. Hotel Oakland—Small rear room with fine sleeping porch.

ALICE, 1328, cor. 14th, off Hotel Oakland—Large, comfortable room adjoining bath; grate, electricity, phone.

BRUSH, 1231—Sunny room with sleeping porch, kitchenette. Oak. 8571.

FRANKLIN ST., 1506—Two furnished rooms, $1.50, $2 weekly; neat; central.

GROVE ST., 612—Two-room housekeeping flat: rent $8; light free.

MYRTLE, 1015—Fine large sunny front room; electric lights, running water, bath; 7 minutes to Broadway; close to K. R. and S. P.; small private family; references; $10 month; no sign.

WILLIAM, 530, near 19th—Large sunny rooms; suitable for gent.; reasonable.

12TH ST., 269—Furn. rms., $1.50 to $2.50 wk.; hot water, free baths. Oak. 2819.

33RD, 560, bet. Teleg.-Grove—Sunny 2-rm front apt., furn.; wall bed; free elec., phone, bath; $18. Phone Piedmont 316.

18TH ST., 610—Nice, clean, sunny, homey single rooms; new furniture; $2 week.

35TH AV., 1660, Fruitvale—For a lady; beautiful room, private, home cooking.

38TH ST., 480, nr. Telegraph—Two beautiful sunny rms., near Key; gas and electric.

ROOMS TO LET—UNFURNISHED.

21ST ST., 458, nr. Bdway.—3 sunny rms. and bath, $12 a month.

HOUSEKEEPING ROOMS.

ALICE, 1328, cor. 14th, opp. Hotel Oakland—Large front room, kitchenette; electricity, phone.

CHESTNUT, 1605, Cor. 16th—2 Sunny, clean housekeeping rooms, regular kitchen, bath, elec., phone, gas free; $3.75 week.

CHESTNUT, 1615, near 16th—Very sunny, nicely furnished, clean, cozy flat, 3 rooms; $4.25 week; bath, laundry, yard.

E. 12TH ST., 308—1 or 2-rm. apts., clean, sunny, private, reas. Apply Percival Dressmaking School, ph. Merritt 1051.

FRANKLIN, 1 rm. and kitchen; close in; every conv.; reas.; worth a look 2021 Franklin.

FRANKLIN, 1904—Sunny 2-room apt., close in; all conv. Price $20 month.

FRANKLIN, 1762—Large sun. front rm., kitchenette; 8 windows, bath, ph.; reas.

FILBERT ST., 1230—Large furn. room and kitchenette; rent reas. Lake. 4927.

GROVE ST., 1524—2 sunny front rooms, $15 month; 2 rooms, $3.25 week.

HARRISON, 1456—Housekeeping rooms; elec., phone; $7 and $10; garage.

LAKE ST., 154—Sunny 3-room completely furn. hkpg. apt.; reas. Lake. 3427.

MARKET, 1025—3-rm. apt., kitchen, gas range, elec., sta. wash tubs; $20; two 2-room apt., $10 and $12; no obj. to children; newly papered and tinted.

MERRIMAC, 530, nr. Telegraph and 27th—2 furn. 2 single front, sunny rooms; rent reasonable; no children.

MYRTLE ST., 1337—2 and 3 rms., $12 to $18; sun.; best in city for price. O. 5169.

MYRTLE, 820—1 and 2 hkpg. rooms; water, bath and gas; $1.50 and up.

SAN PABLO, 1931—2-room apt., neatly furnished; gas, elec., phone; reasonable.

TELEGRAPH, 5632—Sunny furn. 2 or 3-rm. hkpg. apt., $12; also single; garage; near K. R.

TWO pleasant rooms, ideal loc. for dressmaker. Clar. and College. Pd. 4047J

7TH AV., 1020—2 nicely furn. sunny rms.; bath and gas; nr. locals; reas.

8TH AVE., 2142—Front room and kitchenette; modern; car line; $12.50.

9TH ST., 178—Sunny, mod., 2-4 rooms; 3 min. S. F. trains, 5 min. to Broadway.

11TH, 188—Sunny front rm., kitchen; gas, elec., bath, grate; in town; priv. house.

12TH ST., 793—Clean, front, 2-rm. apt. for hskpg., $11; slp. porch rm for boy, 75c.

14TH ST., 617—19 hkpg. rooms, from $7.50 per month up; near Jefferson st.

14TH ST., 765—Mod. 3 sunny front rms.; bath, elec., running water; reas.

18TH ST., 716—Hkpg. room with kitchenette; sunny; gas, elec.; new, papered.

19TH ST., 782—Cozy homelike, sunny front rooms; electric.; block to train. Oakland 7989.

23D ST., 537—3 furn. hskpg. rms.; private home; gas, coal range, ph.; walking dist.

18TH, 638—3-room apt., very light; sunny; all conv. for hkpg.; bath, gas, ph.

18TH ST., 552—Room and kitchenette; gas, bath incl., $10. Ph. Oakland 6376.

26TH ST., 803—Wanted, lady to share small, mod. home. Phone Lakeside 4707.

43RD, 518—2 rms., slp. pch.; partly furn.; every convenience. Piedmont 145.

ROOMS AND BOARD.

AA—LAKE district, home cooking, hot water, heat, dancing; young people only; $35, $40, $45. Phone Oak. 6382.

ALICE, 1817—Room and excel. bd., $30 to $40 mo.; cultured people. Oakland 1627.

A GENTLEMAN to room and board in private family. Box 12593, Tribune.

BEAUTIFUL ft. rm., lg. closet; elec.; central; priv. fam.; reas. Lake. 2992.

CONNECTING rooms with board; private family; suitable for 3. Phone Piedmont 7907.

FOR 2 ladies, 2 blocks Key station, one block of College car; reas. Box 12384, Tribune.

HARMON ST., 1642, Cor. King, S. Berk.—Board and rooms for young men who want a real quiet home; unexcelled home cooking; near S. P. and Key lines and street cars. Phone Pied. 3933W; rates $6.50 per week.

JACKSON ST., 1569—A beautiful home in desirable location; will accommodate a few guests. Phone Oakland 2231.

MADISON, 1544—Beautiful large room, private bath; home cooking; near city trains; suitable for two. Lake. 1502.

MADISON ST., 1020, cor. 11th—Well-furn. rms., excel. board; refined home; mod. conv.; draw rm.; piano; reas. Oak. 7649.

NICE sunny mod. room with or without board; garage. Mer. 4451.

OAK ST., 1547—Front, sunny room, facing lake; nr. trains; st. heat. Lake. 815.

SUNNY mod. rm. with or without board, in private family. Oak. 1604.

TWO pleasant front rooms in private family for gentlemen, with or without board; ref. Phone Oakland 2278.

TELEGRAPH AV., 4796—Room-board for school boy, not under 14.

TELEGRAPH AVE., 2956—Two rms., reg. kitchen, sink, gas range, etc. Oak. 5584.

WEBSTER ST., 1906—Pleasant room with bath; also sleeping porch; home cooking; reasonable; phone.

WAVERLY, 2360—Fine table; hot water; stm. heat; nr. K.R.; central. Lake 762.

1ST AV., 1130—Sunny rm., walking distance; reas.; with or without board.

3RD AVE., 1435—East Oakland home for self-supporting women while seeking employment; reas. rates. Merritt 1906.

14TH and Castro, Ardmore Apts., Rm. 205—Good home for 2 small children. Apply Sat., Sun., Mon. a. m., 11 to 1.

Just Say You Saw It In The TRIBUNE

ROOMS WANTED

WANTED—2 hkpg. rms., near 7th and Adeline; give rent. Box 3726, Tribune.

WANTED—1 large or 2 small hkpg. rms. with phone in Oak. Ph. Alameda 2221.

CHILDREN BOARDED.

AN ideal home for an infant; best of everything; come and see. 563 54th st.; phone Piedmont 7183W.

FIRST-CLASS board and care for 1 or 2 children by widow lady. 830 E. 18th st.

WANTED—Someone to take girl, 4 years old to raise. Oakland 5444.

WANTED—2 or 3 children to board. 1417 66th st., or Blackstone st.

INVALIDS' HOMES.

CARE for old people and invalids; life members taken. 341 E. 14th st.

FLATS TO LET—UNFURNISHED.

A SUNNY, convenient, newly-tinted flat of 5 rooms and bath; only $25; 5928 Telegraph, near Idora and Key Route. To see this is to rent it.

A MODERN 4-room flat, close in; hardwood floors, wall-bed, sleeping porch. Phone Lakeside 200.

AAA—FREE rent for 1 month, elegant 7-room flat; sunny rooms; water in rms.; electricity, yard, garage; $26; 587 33rd. Owner, phone Piedmont 2990.

AA—STRICTLY first-class, sunny 4-room apts. Apply 1235 Madison. 10:30-12 m.

AA—FIRST floor, 2 large rooms for small family or 2 or 3 gents; $10. 587 33rd st.

A NICE modern upper and lower flat, 1308 Myrtle st., near S. P., K. R. Oak. 6215.

A MOD. flat nr. trains, cars; easy walking. 1520 1st ave.; Merritt 3205.

BEAUTIFUL sunny flat; close in; 17th and Brush sts. Phone Berk. 6958-W.

FINE upper flat 6 rms; nr. K. R.; central; rent $25. Oakland 5924; Mrs. Rowe.

MOD. 4-rm. lower flat; conv. to car line; nice yard. 878 32d st.

MOD. 3-rm. flat, near school and car line, $15 month. 567 30th st.

NEW 3-RM. apt. flat, gas range, linoleum. 1304 Linden st. Oak. 7949.

RENT REDUCED—New 5 and 6-room flats, 1734 13th av., near E. 18th st. See Schmidt, 1248 13th ave., or Laymance, Broadway.

SUNNY 6-room upper flat, basement; Key Route. 843 Mead av., San Pablo and Market.

SUNNY 6-rm. mod., newly tinted; nr. S. P. and cars. 830 18th st.; Lakeside 3392.

SUNNY 5-rm. flat and bath; centrally located; nr. cars. Call 3029 West st.

UNFURN. lower flat 3 rooms, bath, gas, elec.; rent reas. Phone Oakland 7974.

UP-TO-DATE new, cozy, sunny 5-room apt.; central; desirable. 722 21st st.

UPPER flat, 4 rooms, bath, gas, electric; water free; $14. 870 Lydia st.

UPPER flat 5 rms., bath; 1 block K. R., 22d and San Pablo. Phone Merritt 2864.

AAA—1010 14TH ST.—Upper sunny flat of 7 rooms; all modern; rent reasonable. Phone Oakland 6690.

8 RMS. and bath, elect. and gas; modern; nr. S. P. and San Pablo cars. 619 Murray. Tel. Pied. 75.

2 SUNNY 5-room flats on 46th near Grove; garage. Ph. Oakland 8846.

6-ROOM upper flat, bath, pantry, g. and e.; nr. all cars; $16.50. 1744 E. 14th st.

FLATS TO LET—FURNISHED

AA—BEAUTIFULLY furn., mod. 5-room flat with piano; walking distance; near cars and S. P.; very reas. to adults. 727 Madison st.; phone Lakeside 2422.

COR. Stuart and Magee, Berkeley, 2 upper flats 4 rooms and bath each, completely furn. for housekeeping; newly papered throughout; large sunny rms.; rent $15 net each; key at corner grocery. Standard Investment Co., 601 18th st., Oakland; phone Oakland 8802.

CLASSY 3 rooms; mod.; cheap rent; close in; newly renovated. 719 Oak st.

ELEG. furn. 3 and 7-rm. flat; piano; near K. R. 3813 Howe; phone Pied. 7457.

FINELY furnished 5-room flat for rent; complete with piano and garage. 5618 Telegraph ave., near Key Route Station. Phone Lakeside 2965.

IN beautiful home near Lake Merritt, 4 rooms, sleep. pch., sun deck; garage; phone; no children. 474 Jean st.; O. 6844

LOWER flat 4 rms., nicely furn.; elec. and water free; reas. 3009 Brook st.

LINDEN ST., 2110—3 or 4-room furnished flat; rent moderate; nr. K. Route.

MODERN upper flat 5 rooms; close in; nice and clean; adults. 627 22d st.

NICELY furnished, sunny upper flat 3 rooms; modern; all conv.; adults; phone and water free; $16.. 2417 12th av.

NICE 4-room sunny flat with bath; near K. R.; garage. 3819 West st.

NEW 3-rm. apt. flat; gas range, linoleum; easy walking distance. 1304 Linden.

NICELY furn. 5-room flat; newly renovated; rent only $18. 2601 Linden st.

SUNNY, upper flat 4 rooms, bath, gas, elec.; rent reasonable. Oakland 7974.

UPPER and lower 4 rooms for hkpg.; 1415 Linden. Inquire Apt. 4, 1052 14th st.

5-ROOM apt. flat, well furn.; hardwood floors, piano; 5 min. walk to 22d Key Route. Phone Oakland 8686.

4-ROOM rear flat; rent $12; near 12th st. 1120 Oak st.

4 ROOMS, fully fur., bath, heater, gas, electric; $22.50 639 35th st.

$12.00—3-ROOM lower flat, bath, gas; nr. cars. Phone Frt. 1342W. 2303 25th av.

HOUSES TO LET—UNFURNISHED.

A MODERN 5-room bungalow, newly painted and tinted; good car service; extra nice. Lakeside 200.

A 5-ROOM cottage, West, near 18th st. Key at grocery; electricity; rent $20.

A SUNNY 5-room cottage; rent $15. E. 12th st. and 12th av. Ph. Oakland 8846.

A MODERN 7-rm. house, furnace, hdwd. firs; garage. 560 31st, near Telegraph.

BUNGALOW 6 rooms, corner lot, 130x200; 2 blocks Key Route and car; $25 monthly. J. F. Chambers, Plaza Bldg.; Lakeside 91.

BUNGALOWS and houses for rent, Melrose Heights near S. P. local and street car line. Ph. Fruitvale 44J.

COUNTRY home 15 acres; mod. house, barn, fruit; spring water free; income $34 a month; suitable for dairy or chickens; can raise own feed; rent $25. C. H. Prinz, head of Lincoln ave., Dimond.

COTTAGE 6 sunny rooms, slp. pch., garage, yard; bet. Idora and Washington School; Shattuck car. 616 59th st.

COTTAGE of 4 rooms, bath, gas, etc.; most new. Call 2038 E. 23d st.

MOD. 5-room bungalow, 4906 Clark st., $20, water free. Phone Piedmont 3104.

MODERN 5-rm. bungalow, $22.50. 3768 Webster st.; phone Oakland 3981.

NICE modern bungalow 5 rooms and sleeping porch; near trains, etc. Pellaton, 306 14th; phone Oakland 1205.

PIEDMONT bungalows, houses, flats and apartments. Piedmont Manor Realty Co., 4393 Piedmont av. Phone Piedmont 433.

REAR cottage 3 rooms, bath and sleeping porch; yard; near K. R. and car. 86 Linda ave.

$20; SUNNY, mod., 6-room house on car line; nr. K. R., water free. 1041 24th st.; Oak. 6844.

HOUSES TO LET—FURNISHED.

A BEAUTIFUL Piedmont house, splendidly furnished; every modern convenience; lovely yard, large, garage. Phone Lakeside 200.

A SNAP—Mod. 6-rm. partly furn. house; no children; key at 665 53rd st., off Grove.

CLAREMONT home in attractive location; 5 rms., sleeping porch and living porch, overlooking canyon; house strictly modern; for further details phone Berkeley 1172 before noon or after 7 p.m.

ELEG. furn. 3 and 7-rm. flat; piano; nr. K. R. 3813 Howe; phone Pied. 7457.

Just Say You Saw It in The TRIBUNE

HOUSES TO LET—FURNISHED. (Continued)

FOR RENT—Completely furnished 4-rm. bungalow, sleeping porch, garage; large yard; Key Route and S. P.; rent $35; refs. Apply 490 10th st. Oak. 4478.

I HAVE something worth looking after. Phone Fruitvale 406-J.

KREEKHOLM CT.—5-rm. sunny, upper flat; sleep. pch.; $25; cottage 2 rms., bath; private park. 594 45th, nr. Shat.

MOD. Oakland home, 7 rms., beautiful oaks, garage, furnace, sleep. pch., piano, 2 baths, cent. located. Ph. Berk. 3469J.

MODERN 6-room house, nicely furnished; large lot, barn, chicken houses, fruit; near car lines; $20. 1961 E. 24th st.

MOD., sunny 7-rm. 2-story house; hand. furn.; piano, garage. 525 66th st.

NICELY furn. cottage near schools and cars; good neighborhood; call at once; owner leaving town. 2703 9th av.

NICELY furn. 6-rm. bungalow, with piano; close to Piedmont Key station. Ph. Piedmont 4931-W.

UP-TO-DATE furn. cottage, $30. 1815 Hibbard st., nr. Grand station, Alameda.

837 E. 20TH ST.—Furnished cottage 4 sunny rooms; all recently re-tinted and papered; nice bathroom; pleasant garden and open corner lot; 9th av. and E. 20th; rent free for room and 2 simple meals daily for owner, a quiet, elderly gentleman; call tomorrow and see place; will give free use of all household accessories to suitable couple.

6-ROOM house, completely furn.; good location to cars and K. R.; high cement basement, garage; will lease, rent, reas. Piedmont 2049 W.

6-ROOM furn. house, 435 37th st.; near Mosswood Park; $25. For information call at 420 37th, or phone Pied. 1246.

4-ROOM cottage, furn. comp., $15 per month; adults only. 1319 64th ave.

$14; 4-RM. house, bath; water free; 1015 71st ave.; gas and elec.

5-RM. flat, unfurnished, and 3-rm. cottage furnished; reasonable. 684 24th st.

5-ROOM furn. cottage; rent $35; reference. 470 42d st.

HOUSES AND FLATS WANTED.

If you have a bungalow for rent, it will pay you to list it with Breuner's Renting Bureau Write us full description.

WOULD you like to rent your home furnished at a reasonable price to reliable parties (newly weds) with excellent references? Phone Merritt 250 immediately.

WANTED—Mod. cottage or bungalow; good locality; rent moderate; nr. K. R. or S. P.; large yard, suitable chickens. H. E. B., 850 56th st.

STORES AND OFFICES TO LET.

A LARGE, light, airy store, suitable for delicatessen, drygoods, notions, etc.; near 63d st.; rent $22.50. 6247 College ave., Oakland.

BARBER SHOP COMP. 4 CHAIRS $42.50 520 BROADWAY.

DESK room for rent reasonable, Central Bank bldg. Lakeside 283.

STORE and living rooms with fixtures; rent cheap; good locat. 2130 Curtis st.

AUCTIONS.

LOOK HERE! Will sell at the Berkeley Auction Co., corner of Oxford st. and Allston way, on Thursday, Oct. 19, at 2 p. m., 8 beautiful sewing machines, Singers and Wilton & Holmes, good as new.

AUTOS, ETC.

AUTOMOBILES.

A. S. Chisholm Co.
CHALMERS MOTOR CARS
Used Car Department
2130 Broadway
Easy Terms
1914 Chandler, 5-pass., 6-cyl.
1914 Regal, 5-pass.
Cut down raceabout, $400.
Other standard makes.
Call and See Them.
2130 Broadway
Phone Oakland 876. Oakland

A—Bargains in Used Cars

Studebaker, 5-pass., 1915	$600
Pierce-Arrow "36"	900
1916 Studebaker delivery	650
1914 Overland, 5-pass.	400
1912 Chalmers	250
Commerce truck	275
1914 Haynes, 5-pass.	475
KisselKar, model 440	550
Chevrolet roadster	350
Studebaker, 6-cyl., 7-pass.	700
1916 Studebaker, 4-cyl., 7-pass.	750
Studebaker, 5-pass.	325
Cutting, 5-pass.	250

WEAVER-ABLES-WELLS CO., Broadway and 20th st. Open Sundays, 10 a. m. to 3 p. m.

AA—AUTO PARTS. AUTO PARTS. OAKLAND AUTO WRECKING CO. Big stock of used tires, elec. starter, generators, magnetos (Bosch, Remey, etc.) windshields, radiators, lamps, gears, etc., for all makes of cars. 1715 Broadway. Phone Oakland 6503.

AA—1916 STUDEBAKER, 7-pass., 4-cyl., A1 condition; must leave town; terms cash. Box 3663, Tribune.

A Studebaker 7-pass. 4-35-13, el. lit., strtr. Best cash offer. 2014 West. Oak. 8002.

BRAND-NEW 1917 8-cyl., 7-pass. car; I must leave California immediately and must sacrifice car. Box 3700, Tribune.

CARS rebuilt, radiators repaired. Standard Radiator Works, 2021 San Pablo. Lake 1146.

DODGE 1916 roadster; looks new. 550 25th; phone Lakeside 852.

FOR SALE—5-ton Pierce Arrow, 38-H. P., 1914 model; 4-yard dump truck; almost perfect condition; cost $5410 with body; working every day; will sell any time within 8 weeks; $2500 cash; better see it. E. P. Anderson, 5416 Lawton ave.; phone Pied. 7338-J; home nights.

FOR SALE, CHEAP—2-cylinder, 1-ton Buick truck, just completely overhauled; new set of tires all around. Box 153, Tribune, San Francisco.

FORDS for rent by hour, day or week; drive yourself. Sather Garage. Phone Berk. 358. 2471 Shattuck av., Berk.

FORD touring car; Bosch mag., speedometer, etc.; $250. 572 7th st.

GUARANTEED retreads for sale; save ½ on your tire bill; full line on hand up-to-date tire plant with expert work; drop in and see us. ATLAS GARAGE TIRE CO., 1562 Franklin st.; phone Lakeside 273.

GERMAN BENZ. An $8500 car for $1000 cash. Inquire at Muller's Garage, 1456 Webster st., Oak.

NEW Ford touring car; extras. Call mornings or after 4 p. m., 421 41st st.

SAXON roadster, 1915; perfect cond.; elec. lights, starter; $275. Ph. Elmhurst 915.

TRADES WANTED for the "Property to Exchange" ads in next Sunday's Tribune.

$125—Light 5-passenger; A1 condition.
$ 60—20-H. P. roadster.
$450—5-pass. Overland; elec. equipt. and many others at snap prices.
MEADE'S, 537 18TH ST.; LAKE. 57.

1914 5-PASS. Cadillac in fine shape, equipped with Kelly-Springfield tires; 2 extra ones; will demonstrate anywhere. O. Wilts, 1441 Alice st. Lake. 4460.

$145, WORTH $250; owner leaving town; must be sold at once; 20-H. P. Studebaker roadster, fine condition; seen at MEADE'S, 537 18th st.

Just Say You Saw It in The TRIBUNE

AUTOMOBILES AUTOMOBILES.

OVERLAND

Guaranteed - Rebuilt - Automobiles

On Easy Terms

SPECIAL—1915 HAYNES, 5-PASSENGER TOURING CAR; electric lights; electric starter; extra seat covers; shock absorbers all around; cost $2900. Can be had for $900; on terms, if desired.

1917—OVERLAND, Model 83-B	$675
1915—OVERLAND 6, Model 82, 7-Pass.	$850
1916—OVERLAND, Model 83	$600
1916—OVERLAND, Model 83, Roadster	$575
1915—OVERLAND, Model 80, Roadster, with Houck Wire Wheels	$575
1915—OVERLAND, Model 81	$550
1916—OVERLAND, Model 75	$500
1918—OVERLAND, Roadster	$300
1913—OVERLAND, Model 69, Touring Car	$250
1917—CHEVROLET, same as new, 5 Pass.	$575
1914—FORD, Delivery	$300
1914—FORD, Touring Car	$275
1913—BUICK	$200
1913—HUP, ROADSTER	$150

Willys-Overland of California
2850 Broadway
OAKLAND. LAKESIDE 132

AUTOMOBILES—Continued.

Kiel & Evans Co.
BARGAINS.

1916 7-pass. Studebaker with extra tire, good as new	$750
Vim truck, used only 3 weeks	575
Michigan roadster, in first-class shape	350
Commerce truck	475
Besemer truck	750
One-ton truck, new tires	250

Distributors for
Westcott
Commerce
Detroiter
1450 Harrison St.
PHONE OAKLAND 517.

$250—POPE-HARTFORD 5-pass., in best of condition; good tires; will demonstrate anywhere. 1715 Broadway, Oak.

AUTOS WANTED.

OLD or wrecked autos bought for cash. 2325 Sallinger ave. Fruitvale 516-W.

WANTED—Used cars, any condition; also old tires; highest prices. Cal. Auto Wrecking Co., 2339 E. 14th; Fruit. 496.

WE BUY FOR CASH, OLD OR WRECKED AUTOS OR MOTORCYCLES. 1715 BROADWAY; PHONE OAKLAND 6503.

WILL exchange lot, 60x100, in Ben Lomond for Ford in good cond; good trade. Box 12366, Tribune.

WANTED—Light car cheap for cash. Phone Pied. 3420J; no dealers.

$2000—LOT owner in Menlo Oaks wants auto in exchange; standard make; must seat more than 2 people. Box 3544, Tribune; or phone Lakeside 300.

AUTO PAINTING

AA—THE most dependable place to have your car painted or refinished. AUTO PAINTING CO., 233 11th st. Phone Oakland 7151.

FURCH AUTO PAINTING CO. Factory finish guaranteed. Lake. 4408. Downtown garage, 1728 Broadway.

AUTOS FOR HIRE.

FOR city-country trips, 5-7-pass. cars; owner driver. C. D. Brown, day phone Oak. 2183; nights-Sun., Pied. 7133W.

NEW 7-pass. car, $1.50 per hour; special rates by day. Phone Lakeside 2482.

GARAGES FOR RENT.

HARRISON, 1456—Garage to rent; reasonable. Phone Oakland 7072.

BICYCLES—MOTORCYCLES For Sale and Wanted.

GIRL'S BICYCLE in excellent condition; new tires; will sell cheap. 890 Walker ave.; take Grand ave. car.

GIRL'S bicycle, perfect condition; new tires; practically given away for $6. Call 10 a. m. or 5 p. m., 890 Walker ave.; take Grand ave. car.

NEW Thor 12, equipped with A B C generator; been little used; terms given. See owner and machine, 11 a. m. any morning at 895 20th st.

MONEY LOANED ON AUTOS.

AUTO LOANS; no delay; owner use car. J. R. Pereira Jr., 325 Central Bank Bldg.

AUTO loans; quick action; owner may use. H. P. Druke, 1315 Franklin; O. 8743

Loans on Autos G. W. Butler. Oak. 5872. Crellin Hotel.

Real Estate

LOTS FOR SALE.

BARGAIN for cash, magnificent view-lot near 4th ave. car; size 45x115. Address owner, 306 14th st., Oakland.

ELEGANT 40-foot lot, Park Blvd. and 23rd st; will build to suit; terms if wanted. B. A. Stewart, Pied. 427.

TWO large lots, 50x120, adoining Rockridge; near cars; fine view; cost $500 each; will sell the two for $575; $75 cash, balance mtg. Box 12386, Tribune.

$1200—FINE corner lot, 25x100, 37th and West sts.; mtge. of $700 can remain. Box 222, Tribune, S. F.

HOUSES FOR SALE.

AUCTION SALE
of a 4-room cottage and lot, known as 4026 Kanning st., 1 block from Hopkins st., near 38th ave., Oakland. Sale Friday, October 20, at 1 p. m. Special terms if desired. This property must be sold.
J. A. MUNRO & CO.,
AUCTIONEERS.

A Bargain
New 8-room house on Park Blvd.; lot 40x100; fine view and car service; contains 3 bedrooms, sleeping porch, breakfast room, large living and dining rooms; large basement; beautifully finished, hardwood floors throughout and all modern conveniences.
Price is right and will make terms.
Phone S. L. Eschen, Oak. 4027, or Lake. 2012.

A—SWELLEST BUNGALOW
Brand new; inspect and convince yourself.
4150 MANILA AVENUE
Attractive terms. See owner, 306 14th st. Phone Oakland 1205; Pellaton.

BUY DIRECT FROM OWNER
No agent, no commission basis; 3 modern 5-room bungalows; hardwood floors; all built-in conveniences; near schools and cars; unobstructed view; 3828 Santa Rita ave.; phone Fruitvale 1565-W; take 38th av. car; prices $2600 and $2650.

Just Say You Saw It in The TRIBUNE

HOUSES FOR SALE.—Continued.

A BARGAIN—Cottage of 4 rooms and bath, garage, small house in rear; $1350 cash; $1500 furnished. 1141 71st av., Oak.

Beautiful Homes
BY
OWNER AND BUILDER
A couple most original, modern 7-room bungalows; basement and garage; unlimited view; large lot; cars ½ block, S. P. 2 blocks; 5126-5140 Fairfax ave., Melrose Heights. Phone Elmhurst 462.

BARGAIN—Cor. lot on Seminary ave., 50 x110½, with 5-room and bath bungalow; 2-story barn; modern conveniences; lawn, flowers and fruit; convenient to Chevrolet and textile plants; going East will take $2800; flat bank mtge. $1200; complete furnishings at sacrifice. Box 148, Tribune, San Francisco.

BEST BUY in Oakland—8-room house, sleep. porch; hdwd. floors, garage; fine view; select neighborhood; no exchange; big bargain for cash. Pied. 5853-W.

Exceptional Opportunity
OAKLAND HOME
Furnishings, Piano, $3500
Family leaving city must sacrifice at once 5-room cottage, spacious sleeping porch, hardwood floors, fireplace, buffet, window seats; strictly modern, every respect; lot 33x100; on car line, 10 minutes to center, 5 minutes to Key Route. Furniture, piano absolutely first-class. No agents. Phone Oakland 9557.

FOR SALE—6-rm. cottage, sleep porch, gas, elec., bath; all conv., bet 3 car lines, nr. K. R. and S. P. Owner, 1911 E 17th st.

IN PIEDMONT—A large bungalow, 65 x70; splendidly built; beautifully located; unobstructed view of Golden Gate and S. F.; 14 rooms, 14 closets, 4 baths, billiard room 25x48; large garage; beautiful grounds; everything in perfect condition. Pied. 5303.

LAKE MERRITT BUNGALOW
New 5 rooms; hardwood floors, breakfast nook, up-to-date built-in features, fine view of bay and hills; adjoining lots held from $60 to $100 foot; price $2500; small payment down, bal. like rent. Owner, 96 Pearl st.; phone Oakland 4830.

LAKE DISTRICT.
6-room 2-story house, new; cement exterior; on car line; lawn front and rear; steam heat; beautiful fixtures and interior finish; excellent plumbing. A good buy for $7000. See Mr. Pierce with MUTUAL REALTY CO., 1437 Broadway; phone Lakeside 4800. (1245)

MUST HAVE MONEY—Sacrifice 5-room swell bkfst. rm. modern bungalow, $2500 cash, or terms; particulars. Box 12511, Tribune.

NEW 5-room bungalow and garage; the latest shower bath, hardwood floors, etc.; on high ground; $3100, on terms to suit; would consider lot in trade. See Mr. Pierce with MUTUAL REALTY CO. 1437 Broadway; phone Lakeside 4800. (1227)

NEW, modern 9 rooms and sleeping porch, lower floor finished in southern gum, garage, all polished floors, toilet. Owner, 1627 25th ave.; price $6250.

NEW Claremont home 7 rooms; all oak floors, gum finish; shower; furnace; large lot; view; drive. Owner, Pied. 8790-W.

NEW cement bungalow 5 rooms; near cars and stores; $30 cash, $30 per mo.; price $3000. Phone Fruitvale 1846-W.

PIEDMONT
New, attractive, cement bungalow 5 rooms and sleeping porch; large basement; very convenient to two car lines; cheap; easy terms, 6% interest; small payment down. Phone owner, Piedmont 4203-W.

PIEDMONT BUNGALOW
Located in Central Piedmont. Wonderful view; street car ½ block; superb view; adjoining property highly improved; cement exterior; 6 rooms and sleeping porch. A sacrifice at $4750. Box 12381, Tribune.

PIEDMONT dist.; new 5-room bungalow with breakfast room; up-to-the-minute; garage; large frontage; close to cars; $4500; terms reasonable, or take good lot as part. See Mr. Pierce with MUTUAL REALTY CO., 1437 Broadway; phone Lakeside 4800. (1248)

SACRIFICE—5-rm. mod. home nr. school and Key Route; $500 and $25 per mo. Owner, 833 39th st.

THREE new flats, modern; 5 porches, garage; near car, K. R., school, Oakland city hall; $4800; owner. Ph. Pied. 2428J.

WILL SACRIFICE our attractive modern bungalow home; 5 large beautiful rooms; fruit trees and vines; leaving city; make an offer. Owner, 2377 E. 23rd st., E. Oakland. Ph. Ftvl. 1518J.

$150 BUYS IT
My equity, worth $700, in new, modern 5-room bungalow; marine view; near Key Route, balance payable monthly. Genuine sacrifice. See Mr. Pierce with MUTUAL REALTY CO., 1437 Broadway; phone Lakeside 4800. (1273)

2 NEW 5-rm. cement bungalows, hdwd. floors, etc., Nos. 2932-34, on bituminized, electrolier-lighted Grove st., Berkeley; dandy neighborhood; near trains and cars; $3100; $150 cash, $25 monthly, incl. interest at 6%; owner on premises afternoons.

$2500—EASY TERMS, beautiful corner on 13th av.; 2-story mod. shingled house; all built-in effects, hardwood floors, etc., garage; lot 35x100; imps. cost more than price asked; act quickly if you want this bargain. Write or call, 5207 Desmond st., Oakland.

$1200; DANDY Piedmont modern bungalow 4 rooms, bath, etc.; rented for $15; lot 30x125; close to school, car and Key Route; $200 down and $10 month; hurry. Geo. W. Austin, 1424 Broadway. I make loans on real estate in Oakland and vicinity.

$2750—5-RM. house, $100 cash, $20 monthly; convenient to local and ferry transportation; good neighborhood, in Berkeley. Box 11318, Tribune.

7-ROOM house, barn; lot 41x100; sacrifice sale; cash or terms. Inquire owner, 848 36th st., or phone Piedmont 1898.

5-ROOM bungalow, conveniently located; large lot; terms. 874 57th st. Pied. 3325-J.

4TH Av. Heights—7 rms., gum fin. hdwd. floors, view; terms. Merritt 2601.

Just Say You Saw It in The TRIBUNE

HOUSES FOR SALE. HOUSES FOR SALE.

A GIFT

JUDGE FOR YOURSELF

Pay for the improvements and take the lot (worth $1400) for nothing; large seven-room home in good condition; located in fine residential district, close to all transportation; nice yard improvements; large lot 45x140. Will give deed for small amount of cash above present loan of $2000. See Mr. Dennison or Mr. Marx.

REALTY BONDS & FINANCE COMPANY
1529 BROADWAY, OAKLAND.

COUNTRY REAL ESTATE.

FOR SALE or lease, ranch 45 acres 30 miles from Oakland; improvements; stock, implements; terms. 818 55th st.

FOR SALE in thriving town of Atwater; I will sacrifice my home for $850, $500 cash, balance time; ill health reason for selling; 1-acre lot, 4-room house built 2 years; chicken houses and other buildings; third of lot in alfalfa and fenced for chickens; 100 blackberry plants and garden; plenty good water; 100 laying hens go with place; household goods for sale if wanted. Owner, Box 172, Atwater, Merced county, Calif.

FOR SALE—By owner; a fine 20-acre alfalfa farm near Modesto; land better but price less than any in district. 1418 4th ave. Phone Merritt 2344.

FINE summer home lots in Redwood Canyon by owner. 1617 San Pablo av.

NO PAYMENT DOWN.
Farmers are making good at Orland, Glenn Co., Cal., under U. S. Government irrigation project; so can you. We supply the land and ask no payment until you can make same from crops. Is this fair enough? No better soil for alfalfa, almonds, olives, oranges, lemons, etc. Call or send for our booklet, "Orland Farms." F. D. BURR CO., 253 Russ Bldg., 235 Montgomery, S. F.

20 ACRES fine level rich loam soil for potatoes, beans, alfalfa, etc.; just outside Salinas; price only $2250; terms $350 cash, $150 a year. L. P. Co., Room 133, 35 Montgomery st., S. F.

PROPERTY TO EXCHANGE.

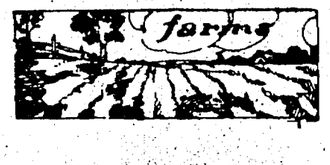

SUNDAY, OCT. 22,
SPECIAL LIST
OF EXCHANGES

BEST BARGAINS in houses and lots; see us before election, before the boom; have just the exchange you are wanting. Colt & Colt, 1038 Washington st.

FOR SALE or exchange, 11 lots in Santa Cruz for 5-room cottage in Oakland. F. R. Cummings, 478 36th st.

I HAVE 3 ranches and must sell one; my 50-acre ranch is complete, including stock and tools; price $12,000, will take part in trade; no agents. E. H. Wheeler, R. 8, Box 163, Santa R

PERCY AND FERDIE---Of What Use Is Nerve if It Isn't Capitalized - - - - - - By H. A. MacGILL

Creator of the Hall-Room Boys

MONEY TO LOAN—CHATTEL AND SALARIES.

QUICK LOANS
Lowest rates; strictly confidential.
SECURITY FINANCE CO.,
864-267 Blake Bldg., cor. 12th-Washington
(Over 5-10-15-cent store.)

Street car, railroad
And all salaried people
Can obtain money without
Security; quick; confidential.
OAKLAND DISCOUNT CO.,
1128 Broadway. Room 29.

MONEY loaned salaried people and others upon their own names; cheap rates; easy payments; confidential. Powers & Co., room 9, 470 12th st., Oakland.

BUSINESS OPPORTUNITIES.

A1 ALL CASH GROCERY—No delv.; cheap rent; good reason; will invoice. Box 12453, Tribune.

CANDY STORE, complete; A1 set of fixtures, fountain, cases and candy; an ice cream factory; tools, etc.; $4500; sell $1500. Box 12382, Tribune.

FOR SALE at a bargain, large bakery and restaurant business; receipts $125 to $200 per day; have fine contract for lard, eggs, etc.; splendid location in Oakland; must sell at once. Address P. O. Box 374, Oakland.

FOR SALE — Well equipped wet wash laundry; other business reason for selling. J. Mader, 16 Vine st., Santa Cruz.

FOR SALE—At sacrifice; tailor shop; owner leaving town. 506 55th st., Oak.

LARGE bakeshop for rent; big oven and stable. 903 Apgar st.

$850—Delicatessen and grocery; central; sales from $40-$50 per day.
$350—2-chair barber shop and cigar stand; fine equipment; money-maker.
$475—Grocery; 5 living rooms; rent $15.
Wood and coal yards, $600 up.
$550—Gents' furnishings; central.
Cigar stands, $200 up.
See us for anything in business chances.
THOS. C. SPILKER & CO.,
280 Bacon Block.

BUSINESS WANTED.

EXPERIENCED business man will invest money and services in good-paying business; give details. Box 12468, Trib.

APARTMENT HOUSES, HOTELS, ROOMING HOUSES FOR SALE, LEASE AND WANTED.

A ROOMING HOUSE 14 rooms, full; rent $35; clears $60; make offer. 701 8th st.

A COUPLE to rent small hotel. 218 Barrett and C st., Richmond.

BEST BUY IN OAKLAND.
$3250—Strictly modern 60-rm. apt. house; part cash; nothing better.
$1700—Modern 30-room apt. house; choice central location; rent $100.
$1200—Modern 24-rm. apt. house.
$ 700—24 rooms; cor.; central; rent $27.
$ 700—17 rooms; cor.; best paying transient house in Oakland; rent $55.
$ 450—18 rooms; cor.; hkpg.; rent $25.
$ 250—15 rooms; hkpg.; corner; central.
28-room modern apt. house to rent, unfurnished; rent reasonable.
Thos. C. Spilker & Co., 280 Bacon Block.

1456 HARRISON—12-room rooming house, all rented; for sale or exchange for lot.

Professional

ATTORNEYS-AT-LAW.

AA—YOUR LAWYER—Advice free, family affairs confid'l; bankruptcy, damages, estates here or East; mining cases. Rodolph Hatfield, 289 Bacon Blk.

A. A. MOORE, Attorney-at-Law, Balboa building, San Francisco.

ALBERT M. ARMSTRONG, atty.-at-law, 909 Broadway. Phone Oakland 1891.

C. H. EDWARDS, First Savings Bank Bldg.; consultation free; ph. Oak. 9206.

EXPER. LAWYER; damages, estates, bankruptcy; your case; give a square deal. E. Huffaker, 217 Bacon Blk.; O. 906

FRED W. FRY, Attorney-at-Law, 308-309 Syndicate Bldg.; phone Oakland 3073.

GEO. DE GOLIA, Oakland Bank of Savings Bldg., room 613. Phone Oakland 3[illegible]

HARRY W. PULCIFER, Attorney-at-Law, Union Savings Bk. Bldg. Oak. 737.

FITZGERALD, ABBOTT & BEARDSLEY, Attorneys-at-Law, Oak. Bank of Sav. Bldg., 12th and Bdwy.; Oak. 430.

KENNETH C. GILLIS, Atty-at-Law, 700 Syndicate bldg. Phone Oak. 149.

LEONARD S. CLARK, Atty.-at-Law, 403-404 Federal Bldg.; consultation free.

MELVIN C. CHAPMAN, Attorney-at-Law, Oakland Bank of Savings Bldg.; phone Oakland 836.

ROSE & SILVERSTEIN, Attorneys-at-Law, Union Savings Bank Bldg., Oakland; phone Oakland 4101.

STANLEY MOORE, Attorney-at-Law, Balboa Bldg., San Francisco.

NOTARY PUBLIC.

Notary Public V. D. STUART, Tribune office, 8th and Franklin. Money to loan on real estate. Lakeside 6000; evening, Oakland 2974.

PATENT ATTORNEYS

DEWEY, STRONG & TOWNSEND, estb. 1860; inventors' guide; 100 mach. movements free. Crocker Bldg., S. F.

H. C. SCHROEDER, U.S. reg. pat. and trademark atty., engineer; estab. 1907; free booklet. 1st Nat. Bank Bldg.; Oak. 2751.

W. A. STOCK, reg. pat. atty. and graduate mechanical engineer of 15 yrs. exper.; prompt service. 210 Syndicate Bldg.

INVALIDS' HOMES.

GRADUATE nurse receives patients in modern home. Phone Piedmont 7833-J.

MATERNITY.

MRS. MARY ADAM, German graduate midwife, 3164 High st.; Fruitvale 522-W

SHEPHERD'S Maternity San., 728 E. 14th st.; Merr. 4173; Dr.'s fee & 2 wks., $55.

MEDICAL.

PAINLESS methods; consult doctors or nurse; strict privacy; pay $10 down, bal. when ready; all ailments relieved. Call 1005 Buchanan st., S. F.; McAllister car; no long waiting.

SANITARIUMS

EMMANUEL Rest Home, for nervous people; cabinet baths and massage. 1721 Grove st.; Berk. 6967.

PHYSICIANS' DIRECTORY

ATTENTION, LADIES!

Dr. O'Donnell

THE WORLD-RENOWNED SPECIALIST FOR LADIES HAS HELPED THOUSANDS OF THE MOST OBSTINATE. Sure and quick results; strictly reliable, graduate physician; no detention from home or occupation; my methods are original and are not used by other specialists; antiseptic and painless; consultation and advice free. Room 3, 1023 Market st., S. F., bet. 6th-7th; 10 a. m., 4 p. m., 6:30-9 p. m.; Sundays, 11-3 p. m.

DR. G. R. HICKOK
(formerly with Dr. E. E. West)
announces change of address to 704 Pantages Theater Bldg., 935 Market st., between 5th and 6th sts.
Practice limited to diseases of men and Ailments of women.
Consultation free.

DR. JOSEPH ARDENYI, Phys. and Surg.
DISEASES OF WOMEN.
ROOM 88, BACON BLDG.,
12TH AND WASHINGTON, OAKLAND.
HOURS 12-4 AND 5-7 P. M.

MASSAGE.

ELECTRIC RED RAY treatments with bath. 1528 Clay st., cor. 16th.

ELEC., sulphur and medicated baths. Miss Engel, 537 19th st., nr. Telegraph.

FAMOUS sea salt and steam baths; one call means another. 1611 Telegraph ave.

MME. DUMONT, masseuse, removed to 235 Kearny st., rm. 3, S. F.; both sexes.

MASSAGE and elec. treatments; select patronage. 371 12th st., room 5.

NURSE gives mineral baths, massage. 2327 Telegraph av., Oak.; Lakeside 1557.

CLAIRVOYANTS.

BEST BEYOND QUESTION.
THE MYSTIC,
412 TWENTIETH ST.,
Between Broadway and Franklin.
UNDER A POSITIVE GUARANTEE.
Tells your name FIRST or accepts no fee; tells you EXACTLY what you wish to know or makes no charge; what he tells you of the PAST proves his power to read your FUTURE.
THIS WEEK $2 READINGS FOR $1.
Hours, 10-8; closed Fridays; bring ad.

FREE TEST READING—GYPSY CAMP, 827 Broadway, room 5; Lakeside 1818.

Madam Moeller
THE NOTED
CLAIRVOYANT
AND
PALMIST
891 20TH ST.; OAKLAND 3957.

MME. HAESE, 21 yrs. in Stockton; tests Wed., Fri., Sun., 8 p. m.; Thurs., 2 p. m.; read. daily. 1018 Jefferson; L. 4266.

READ "Property To Exchange" ads. next Sunday.

MATRIMONIAL

A—MARRY; for results try me; most successful; hundreds rich; strictly confidential; years' experience; descriptions free. "Successful Club," Box 556, Oakland.

DARE you write a farmer, worth $60,000? Will marry; sincere. 57 4th st., S. F.

MARRY—Reliable club, established ten years; many wealthy; private introductions; confidential. Mrs. Wrubel, 732 Madison st., Phone Oakland 4037.

WEALTHY farmer's daughter, 30, lonely, will marry. "Lonesome," care Mission Unity, S. F.

Sale and Wanted

FOR SALE—Miscellaneous.

AA—NEW LUMBER AT CUT PRICES. 2x4 to 2x12 and boards, $12 up per 1000 ft.; redw. ceil., $15; rustic, $19; ⅝x8 rdw. siding, $14; floor., $19; shingles, 45c bdl.; roofing, 95c roll; mill shavings free. E. L. Blackman Co., 4159 E. 14th st.; Fruitvale 563; evening, Elmhurst 263.

DRESSMAKER'S form, 32; see also young laying hens; cheap. Pied. 3046W.

GENTLEMAN'S new tuxedo dress coat; size 42. Phone Merritt 4451.

NEW shelvings and counters for sale; reas. 8940 E. 14th; Elmhurst 766.

Reliable Wrecking Co. 5301 Adeline st.; P. 8035—New & 2d-hand lumber, windows, doors, pipe, plumbing; bldgs. removed.

8000 MILES unused R. R. ticket East for sale for one-fourth value. Box 3728, Tribune.

WANTED—MISCELLANEOUS.

AAA—HIGHEST CASH PRICES PAID FOR CAST-OFF CLOTHING; WE ARE THE LARGEST DEALERS ON THE PACIFIC COAST, AND PAY FOR MEN'S SUITS $3 TO $15; WE CALL. 503 7TH ST.; PHONE LAKESIDE 4185.

Absolutely best prices; men's, ladies', chil'ns. clothes. Muller, 530 8th; O. 6457.

FURNITURE wanted; we give you more for your furniture and household good than you can get get elsewhere. J. A. Munro & Co., 1007 Clay st., Oak. 4671; 911 Phelan Bldg., S. F., Douglas 641.

FURNITURE wanted for 4 or more rooms. Mr. Thomas; phone Lakeside 248.

GET our offer. United Auction Co., 1761 Broadway; tel. Oak. 601.

I NEED diamonds; business man; pay full value for pawn tickets. 1070 Phelan bldg., San Francisco.

I PAY MORE for men's clothing than others. J. Gold, 468 7th st.; Oak. 4742.

WANTED—A Winchester or Remington 12-gauge pump gun. A1 condition. Phone Lakeside 4196, bet. 6-9 p. m.

WANTED—Trades for the "Property To Exchange" ads. in next Sunday's Tribune.

WANTED—Windmill, tank and pump, cheap. Owens, 1363 11th st., Oakland.

FURNITURE FOR SALE.

AN iron bed, mattress and bedding, $7; small stove, large table, 7 chairs, couch rest; cheap. 635 20th st.

DEALER in antique furniture. 329 Washington st. Phone Oakland 1505.

FOR SALE—Fine oak dining set, complete; also oak bookcase, etc. Apply 1746 10th st., East Oakland.

THREE months old; everything you need; will sell as a whole or any piece you want at a price that will suit you. 4009 Everett ave., Fourth Ave. Terrace.

FURNITURE, carpets, stove, etc. Phone Oak. 371 afternoons. No dealers.

FURNITURE FOR SALE. (Continued)

NEW furniture for old. Mitchell Furn. Co., 539-41 12th st., cor. Clay; Oak. 2036.

WEATHERED oak dining table and 4 chairs; bargain. Pied. 4816J.

FURNITURE WANTED.

AA—FURNITURE, HOUSE'LD. GOODS, ETC.; POSITIVELY PAY HIGHEST PRICE; LET US BID ON WHATEVER YOU HAVE TO SELL. DAVIS, 541 11TH ST., COR. CLAY; LAKE. 248.

A—HIGHEST CASH PRICES PAID FOR FURNITURE, HOUSEHOLD GOODS, CARPETS, RUGS, STOVES, ETC. 526 8TH T.; PHONE OAKLAND 122.

BEFORE selling your furniture call me up and make money; Merritt 1174, bet. 6-8 p. m.; Geo. H. Bar, auctioneer.

FURNITURE WANTED.
The highest cash price paid for furniture, household goods, carpets, rugs, etc. Feigenberg Bros., 522 7th st. Oak. 2005.

KIST PAYS THE HIGHEST PRICE for furniture and household goods or exchanges new for old. 1014 Broadway; phone Oakland 3787.

MARSHALL-MULLER FURNITURE CO. pays highest prices for used furniture, store fixtures. 801 Clay; ph. Lake. 2921.

PARTY desires to purchase good furniture and rugs from private home, 5 or more rooms. Oak. 601, before 5 p. m.

WILL buy any amount of furniture, carpets or stoves. Phone Oakland 2036.

FURNITURE STORED.

PRICE REDUCED on furniture storage; separate rooms. F. F. PORTER, 1421 Broadway; phone Lakeside 1000.

DOGS, CATS AND PETS.

BOSTON and English bull pups for sale. 4736 Congress ave., Melrose. Phone Fruitvale 851.

LIVESTOCK.

FOR SALE—Four cows, reasonable. 2834 Calhoun st., foot of College av.

TWO T. B. tested dairy cows for sale. 846 53rd av.

HORSES AND VEHICLES.

Bargain on Delivery Wagons
3 light delivery wagons with top, in excellent condition, very cheap for quick sale. See Mr. Kress, Tribune Office, 8th and Franklin sts.

GOOD team of horses, 1250 lbs.; grocery wagon and harness for sale at bargain. 2440 Telegraph ave.

GOOD horse at your price; make offer; machine takes his place. Pied. 5290W.

HORSE, 6 years old, 1300 lbs.; and harness; auto replaces horse. 231 8th st.

ONE wagon and 2 good delivery horses for sale cheap if taken at once. 1304 55th av.

POULTRY AND SUPPLIES.

PIGEON farm, cheap; must sell at once; sacrifice. 1935 85th ave., E. Oakland.

MUSICAL INSTRUMENTS.

A REAL bargain in upright piano, $45. See this; 502 18th.

A $535 MAH. 88-note player, $50 mu., $375, terms. Phone Oakland 1627.

A FINE tone upright piano and stool, $65. 1911 San Pablo.

BRADBURY upright good practice piano, $100; terms to suit. KOHLER & CHASE'S bargain room and used piano dept., 1636 San Pablo ave., cor. 17th.

DON'T PAY STORAGE. We store your piano free. We buy, sell, store, ship, tune or rebuild your piano; tuning, $1; pianos $10 and up.
New mahogany player, $700 value, $275 cash; rolls and bench included.
FREE PIANO EXCHANGE,
502 18th, cor Telegraph; Lakeside 4793.
Open evenings.

ELEG. upright Steinway player piano, cheap; need money; part cash, balance what have you? Terms. 1819 Berkeley way, Berkeley.

SLIGHTLY used 88-note player piano, $290; terms, $6 per month. KOHLER & CHASE'S bargain room and used piano dept., 1636 San Pablo ave., cor. 17th.

$175 CASH takes my Merrill piano (Boston make), excellent condition, fine tone, upright, mahogany case; must be seen and played to be appreciated. Piedmont 6245.

$102 CREDIT letter on piano or player; will sell for $10 or trade. Phone Berkeley 8025 before Oct. 24.

MUSICAL INSTRUMENTS WANTED.

WILL PAY CASH for good piano. Mr. Fields, 502 18th st.; ph. Lakeside 4793.

SEWING MACHINES.

AA—$1 DOWN, $1 PER WEEK.
We carry the largest stock of machines in this city, all makes, new and used, and in a position to give great value for your money. A few of our bargains: Singer, like new, $15; White Rotary, like new, $15; New Home, $15; Singer, good sewing order, $8; New Home, $8; other good machines, $2 to $6. Every machine guaranteed; machines rented, repaired, cleaned and adjusted, $1.50. DAVIS, 541 11th st., cor. Clay; phone Lakeside 248.

DROPHEADS, $7.50; box tops, $3; rentings, repairing. Singer Agency, 650 12th st.; Oakland 1715.

EXTRAORDINARY values in second-hand and floor samples, cash or credit. White Sewing Machine Co., 583 24th st.; phone Oakland 1122.

McNALLY sells, rents and repairs all makes. 539 16th st., bet. San Pablo and Clay; phone Oakland 1774.

NEW HOME Sewing Machine Co., all makes sold, rented and repaired. 611 14th, near Jefferson; phone Oak. 1714.

TYPEWRITERS.

ALL makes of typewriters sold, rented and repaired; initial rental period applies on purchase price. American Writing Machine Co., 506 Market st.; phone Douglas 649, San Francisco.

A SPECIAL rent. 3 mos., $5; Underwood, Remington, L. C. Smith; free del. L. & M. Alexander, 444 Mkt., S.F.; Sutter 306.

Rental RATES: 4 Mos., $5 Up
Rebuilt machines sold on easy terms. Corona Agency, Oakland Typewriting Exchange, 1435 Bdway.; Oakland 9219.

Job Printing at TRIBUNE Office.

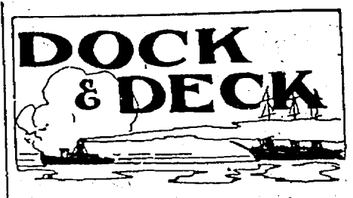

The arrival of the hull of the new steamer Port Angeles today at Oakland will make three new craft getting their boilers and engines installed in this harbor. The steamer Oregon, almost completed at Moore & Scott's shipyard, is to have her official trial trip within the next few weeks, as everything is now in shape. She is building for Wilson Brothers and the Port Angeles is building for the Charles Nelson Company.

A libel was placed on the steamer Breakwater for $6012.83 by Jacob Lasrotel, who was a sailor on that vessel. He claims that on a voyage last August, during a fire and boat drill, he was hurt. A bond was secured, and the vessel proceeded on her way. The Breakwater was purchased by the North Pacific Steamship Company from the Southern Pacific Company about four months ago, the purchase price being $98,000. She runs to Portland from here.

On her maiden voyage from Point Richmond to Calcutta, the new oil tanker Astral sailed today under command of Captain John A. Rumsey, with a cargo of 78,000 barrels of oil. The new vessel was built at the Union Iron Works for the Standard Oil Company, and cost $1,500,000. She will be used to transport oil to the Atlantic coast, and is one of the largest tankers owned by the company.

Changes in masters' register at the custom house: Captain Andrew Woldgund, steamer Lansing; Captain John A. Rumsey, steamer Astral; Captain G. S. Mackinnon, steamer City of Para; Captain L. Jensen, steamer Adventuress; Captain Charles F. Boster, steamer Reliance; Captain Hans Steen, steamer Lakme; Captain L. L. Langren, steamer Sea King.

The four-masted schooner Watson A. West, which ran ashore at Twin Rivers, near Port Townsend, a few days ago during a fog, has a United States deputy marshal aboard, as the vessel was libeled for $140 by the tugboat which pulled it off the beach. The schooner is now at Port Angeles waiting for the owners to furnish bonds, then it will load lumber at Vancouver, B. C., for South America. The hull of the vessel was not damaged by grounding.

GRACE DOLLAR ARRIVES.

The steamer Grace Dollar, Captain Henry Weeden, of Alameda, arrived here today from Tacoma, Wash., with 555,000 feet of lumber, also bringing 550 tons of general merchandise from Vancouver, B. C. After her cargo is out she will load 1000 tons of ore at Howard's wharf, foot of Market street, for the northern smelter.

Steam schooner Tamalpais arrived at the E. K. Wood mill at East Oakland this morning from Gray's Harbor, with a cargo of 560,000 feet of lumber, under command of Captain Anderson, who will soon retire from the steamer and take command of the new motor ship Sierra, now nearly completed at Hoquiam, Washington, for the same company. The new craft will have a capacity of one and a quarter million feet of lumber. She will be ready for her trial trip within two weeks and her first trip will be from the E. K. Wood mill at Hoquiam to their mill at East Oakland. When Captain Anderson, who resides at East Oakland, leaves home this trip, he will remain in the north until the Sierra is completed and will take command of her on her maiden voyage. Chief Engineer Fred Hogan also of the Tamalpais, goes with the new vessel.

STEAMER BEACHED.

The steamer George W. Elder, which for many years has been running between this port and Portland, has gone ashore on a reef near Bermuda, according to a telegram received here today. She was floated and arrived at her destination leaking. Her cargo is being discharged and she will be placed on the drydock for repairs. The Elder is owned by the North Pacific Steamship Company of San Francisco and has been chartered for a trip to the Atlantic coast. At the time she ran ashore she was on her way from Norfolk, Virginia, to Bermuda. The vessel is one of the oldest on the Pacific coast, having been built at Chester, Pennsylvania, forty-two years ago, and has had many narrow escapes along the coast, being sold and wrecked, and this is her first voyage to the Atlantic in 35 years. She is 1709 tons register, 250 feet long, 38 feet beam, and 21 feet depth of hold.

The Benson logging company has commenced operation today and is beginning to get log rafts ready for next season. The rafts are built at Wallace Slough, and it takes several weeks to build one which contains about 7,000,000 feet of lumber. Each season the Benson and the Hammond Company put up four rafts each, and during the summer months while fine weather prevails along the coast, these rafts are towed to this port where they are used for wharves, some of the Benson rafts going to San Pedro, with heavy logs that are cut up into lumber.

LUMBER ARRIVALS.

Lumber arrivals here during the past twenty-four hours are the steamer Hoquiam from Willapa Harbor, with 654,000 feet of lumber; steamer Johan Poulsen, from Astoria, 750,000; F. S. Loop, 40,000, from Everett; steamer Celilo, from Astoria, 900,000; Steamer Tamalpais, Grays Harbor, 560,000; Grace Dollar, from Tacoma, 555,000 feet; Adeline Smith, 1,750,000 from Coos Bay; steamer Bee, from Port Angeles, with 670,000 and the steamer Westfort from Albion, with 280,000 feet of lumber.

News of the Ports

SYDNEY, N. S. W., Oct. 17.—Arrived: Str. Sonoma, San Francisco.
AUCLAND, Oct. 16. — Arrived: Str. Makura, Vancouver.
YOKOHAMA, Oct. 16. — Arrived: Str. Seiyo Maru, San Francisco. Sailed 17th: Str. Tenyo Maru, San Francisco.
LIVERPOOL, Oct. 17. — Sailed: Str. Tuscania, New York.
SEATTLE, Wn., Oct. 17. — Arrived: Steamers Protesilaus (Br.), Manila; Mariposa, Southwestern Alaska; Humboldt, Southeastern Alaska; Nome City, Wilder, San Francisco; Fulton, Powell River, B. C.; Schr. A. F. Coats, Kakului. Sailed: Steamers Kigunezan Maru (Jap.), Kobe; Despatch, Southeastern Alaska.
FLAVEL, Or., Oct. 17. — Arrived: Str. Great Northern, San Francisco.
PORTLAND, Or., Oct. 17. — Arrived: U. S. dredge Chinook from Astoria; Melrose, Kahului. Sailed: Str. Daisy Matthews, Honolulu.

IDORA
Indian Summer Fiesta
Hibernian Day
Today and Tonight
Program Under Auspices Ancient Order of Hibernians
Lorin Hambly will speak in the amphitheater, 8 p. m.
Dancing 7 to 11.

SUN, MOON, TIDE

United States Coast and Geodetic Survey.—Table shows times and heights of high and low water at Fort Point, entrance to San Francisco Bay, foot of City front (Mission street pier) add 25 minutes. (Standard time.)

Wednesday, October 18.

Sun rose .....6:22 | Sun sets 5:20
Moon rises .....| .....11:00 p. m.
New moon .....October 26, at 12:27 a. m.

October 17 to October 23.

Day of Mo.	Time and Height of High and Low Water T.	H.	T.	H.	T.	H.	T.	H.
19	6:57	4.5	11:58	3.4	17:29	4.4	——	..5
20	0:28	0.8	7:37	4.6	13:02	3.0	18:41	4.4
21	1:13	0.9	8:11	4.8	13:54	2.5	19:45	4.4
22	1:54	1.1	8:41	5.1	14:38	1.9	20:38	4.5
23	2:30	1.3	9:09	5.3	15:19	1.3	21:32	4.5
24	3:05	1.5	9:35	5.5	15:58	0.7	22:23	4.6

Note—In the above tabulations of the tides the daily tides are given in the order of their occurrence, commencing with the early morning tide in the left-hand column and the succeeding tides as they occur. On some days but three tides occur, the fourth occurring the following morning.
The columns of heights give the elevation of each tide above or below the level of Coast Survey chart sounding. The numbers are always additive to the chart depths, unless preceded by a minus sign, or dash (-), when the numbers are subtracted from the depths given on the chart.

MOVEMENTS OF STEAMERS TO ARRIVE.

Date.	Steamer.	Destination.
Oct. 19	Admiral Schley	Seattle
Oct. 19	Homer	Hueneme
Oct. 19	St. Dunstan	New York
Oct. 19	Persia Maru	Hongkong
Oct. 19	Yosemite	Los Angeles
Oct. 20	San Joaquin	Iquique
Oct. 20	Northern Pacific	Portland
Oct. 20	Breakwater	Portland
Oct. 20	City of Topeka	Eureka
Oct. 20	Governor	San Diego
Oct. 20	Yale	Los Angeles
Oct. 21	Dramatist	Liverpool
Oct. 21	Hilonian	Honolulu
Oct. 21	Willamette	Grays Har.
Oct. 21	Harvard	Los Angeles
Oct. 22	Venezuela	New York
Oct. 22	President	Seattle
Oct. 22	Gt. Northern	Portland
Oct. 22	Sea Foam	Mendocino
Oct. 22	Rose City	Los Angeles
Oct. 22	Wapama	Portland
Oct. 23	Siberia Maru	Kobe
Oct. 23	Beaver	Portland
Oct. 23	Yale	Los Angeles
Oct. 23	Ventura	Sydney
Oct. 23	San Juan	Balboa
Oct. 23	Admiral Dewey	Seattle

TO SAIL.

Date.	Steamer.	Destination.
Oct. 19	Pasadena	Albion
Oct. 19	Gt. Northern	Astoria
Oct. 19	Yosemite	Astoria
Oct. 19	Rose City	Los Angeles
Oct. 20	Stanley Dollar	Vladivostok
Oct. 20	Admiral Schley	Seattle
Oct. 20	Yale	Los Angeles
Oct. 20	Senator	Los Angeles
Oct. 21	Homer	Santa Cruz
Oct. 21	Arakan	Hongkong
Oct. 21	Governor	Seattle
Oct. 21	Breakwater	Eureka
Oct. 21	City of Topeka	Eureka
Oct. 21	North Fork	Eureka
Oct. 21	Harvard	Los Angeles
Oct. 21	Willamette	Los Angeles
Oct. 22	Wapama	Los Angeles
Oct. 23	Grays Harbor	Grays Har.
Oct. 23	Yale	Los Angeles
Oct. 23	President	Los Angeles
Oct. 23	Rose City	Astoria

Sham Suicide Takes Hubby to Hospital

LOS ANGELES, Oct. 18.—When Mrs. W. H. Ware discovered the unconscious form of her husband and a bottle of lysol beside him, after they had quarreled, she telephoned a hurry call for the city ambulance, whereupon Ware immediately recovered consciousness.

"It's a mistake, dear," he said. "I was just fooling you."

But Mrs. Ware wouldn't take chances, and despite vehement protests on the part of Ware he was taken to the City Hospital, where he underwent all the discomforts of a stomach pump operation before his wife was thoroughly convinced that he had really been shamming.

TRADES
SUNDAY, OCT. 22
SEE
TRIBUNE REALTY ADS
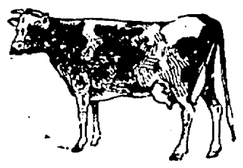

SAN FRANCISCO SYMPHONY ORCHESTRA
ALFRED HERTZ - - - - CONDUCTOR
LAST WEEK
OF
SEASON TICKET SALE
For Friday and Sunday
Symphony Concerts
SUNDAY SYMPHONY PRICES
(Season of 12 Concerts)
Orchestra $11.00
Balcony (1st 8 rows) 11.00
Balcony (Next 13 rows) 8.00
Gallery (1st row) 8.00
Gallery (Next 14 rows) 5.00
On Sale at Offices of Musical Association of S. F., Phelan Building, S. F.
Address mail orders, accompanied by check, to A. W. Widenham, Secretary-Manager.
Sale of Seats for Single Concerts Opens Mon., Oct. 23, at Sherman, Clay & Co.'s.

Motion Picture Theaters

Oakland Theatre
Broadway at 15th St.—PARAMOUNT PICTURES
Matinee, 10c. Evenings, 10c and 15c
TODAY—NOW PLAYING—TODAY
BLANCHE SWEET AND THEODORE ROBERTS IN
"THE STORM"
"A Play of Love and the Mountains."
RUPERT JULIAN AND ELSIE JANE WILSON IN
"THE EVIL WOMEN DO."

RELIANCE
CLAY AT SAN PABLO
Matinees 10c. Evenings 10c and 15c.
YOU MUST SEE
"THE REVOLT"
with Frances Nelson & Arthur Ashley.
An impressive story of modern conditions; also
Francis X. Bushman and Beverly Bayne in
"A MILLION A MINUTE."
Early Attendance Is Advised.
The first and only Class A building in Oakland devoted exclusively to motion pictures.

FRANKLIN
THEATER FRANKLIN ST. NEAR 14TH.
Continuous Performance—1:15 to 11:15.
Matinee 10c; Evenings 15c; Children 10c.
4 DAYS COMMENCING TODAY
BESSIE BARRISCALE IN
"PLAIN JANE"
And
WALTER LAW IN
"THE UNWELCOME MOTHER"
COM. SUN.—LILLIAN GISH.

BROADWAY
Broadway at 12th
NOW PLAYING AGAIN!
"THE GARDEN OF KNOWLEDGE"
Special Prices Balcony, 10c. Lower Floor, 20c
Coming Sunday—"Is Any Girl Safe."

OAKLAND Orpheum
Phone Oakland 711. 12th and Clay Sts.
BEGINNING of ALL-VAUDEVILLE SEASON
MATINEE EVERY DAY!
MISS EVAN-BURROWS FONTAINE, Assisted by Mr. Kenneth Harlan and Company of Classic Dancers; CLAIRE VINCENT & Company in "The Recoil"; LUNETTE SISTERS, the Whirling Geisha Girls; WALTER BROWER, the Jolly Jester; MORIN SISTERS; STRUAN ROBERTSON; PIELERT & SCOFIELD in "Helping Hubby."
The Ambidexterous Writing Marvel, TAMEO KAJIYAMA.
Exclusive Paramount Pictures.
PRICES: MATINEES—10c, 25c, 50c.
EVENINGS—10c, 25c, 50c, 75c.

Macdonough
PHONE LAKESIDE 64.
TONIGHT AND ALL WEEK
MATINEES WED. SAT. & SUN.
An up-to-the minute Musical Comedy Version of the "Peppy," Parisienne Farce.
The Girl From Rector's
A Spicy Salad with very little Dressing—Presented by the Best Singing and Dancing Organization on Tour—Introducing the Season's Latest and Most Popular Song Successes.
PRICES—25c, 50c, & 75c. MATS.—25c & 50c.
Next Week—"PURITY"—with AUDREY MUNSON

Pantages
'The Society Buds'
Color, Life, Mirth.
Johnson's Creole Band
Wild and Untamed Music.
KARTELLI, the Balancing Juggler; NAN GRAY, the Scotch Lassie; BERT DEVORE, in "The Wife"; WELCH, MEALY AND MONTROSE, "The Surprise Act"; CLAUDIA COLEMAN, "The Girl With the Hats," and "THE CRIMSON STAIN."

COLUMBIA
CHARLES ALPHIN PRESENTS THE BEST FUN MELODY AND GIRL SHOW HEADED BY
WILL KING
IN THE GAY AND SPRIGHTLY MUSICAL SUCCESS
Leschinsky's Jubilee
CHORUS GIRLS CONTEST EVERY FRIDAY NIGHT
MAT. EVERY DAY ALL SEATS 10¢

HIPPODROME
A FAMILY THEATRE
CONTINUOUS PERFORMANCE DAILY 1:30 TO 11 P.M.
TODAY—ENTIRE NEW SHOW
GLADYS HULETTE
In the 5-Reel Gold Rooster Play
"THE SHINE GIRL"
"The Peg O' My Heart of the Screen," and
VAUDEVILLE
Matinee Daily 10c Any Evenings Seat 15c Any Seat

OAKLAND TRIBUNE, Oakland's greatest evening newspaper, assures its advertisers that the circulation of this paper reaches every day over 250,000 readers.

YOSEMITE
IN
AUTUMN!
Mild "Indian Summer" days—
Cool, delightful nights—
Foilage taking on a thousand shades of color—
Most beautiful season in the year—
Just the time and place to spend your belated vacation—
An Easy Trip
By Rail to El Portal, via Merced;
Auto Stage into the Valley.
Round Trip Excursions on Sale Daily.
Ask Any Agent
SOUTHERN PACIFIC

STOCKS AND BONDS *By Direct Wire From Exchanges* BOARD QUOTATIONS *New York Chicago San Francisco* PRODUCE AND GRAIN *Local Eastern Foreign* FINANCE

Comment & Opinion On—

MAY DEPOSIT RESERVE — FOREIGN EXPORTS

The governor of the Federal Reserve Bank at San Francisco makes the following announcement:

The recent amendments to the Federal Reserve act provide in part that the Federal Reserve board shall have power "by general ruling covering all districts alike, to permit member banks to carry in the Federal Reserve banks of their respective districts any portion of their reserves now required by Section 19 of this act to be held in their own vaults.

In pursuance of the authority vested in it by this section the board hereby rules that, effective September 18, 1916, and until further notice, any member bank so desiring shall be permitted to carry in the Federal Reserve bank of its district any portion of its reserves now required by law to be held in its own vaults.

Ten million feet of lumber will be exported to foreign ports from Portland and other lower Columbia points during the next week or two, according to the announcements of lumber mills here today. This is the most extensive off shore lumber trade recorded here in many months. The shipments include 3,500,000 feet to the United Kingdom 2,500,000 to Balboa and 4,000,000 feet to Hawaii and Australia.

At the annual meeting of stockholders of the Denver and Rio Grande Railroad Co., held at Denver today, George J. Haven, and Harrison Williams, both of New York, were elected to the board of directors. The members re-elected are: E. T. Jeffrey, H. U. Mudge, George J. Gould, Arthur Coppell, E. D. Adams, Kingdon Gould, B. B. McAlpin, B. F. Bush and Finley J. Shepperd. No other business of importance was transacted, it was said.

RECORD FOR CHICAGO SEAT.

CHICAGO, Oct. 18.—A seat on the Chicago Board of Trade sold for $7550 yesterday, $250 higher than the previous high record. Notable increases in trade and an unprecedented seat shortage is expected to send seats to a still higher price before another month.

$5000 FOR MEMBERSHIP.

NEW YORK, Oct. 18.—The highest price ever recorded for a membership on the New York Coffee and Sugar Exchange was paid today when a seat was sold for $5000, an advance of $600 over the last previous sale.

SAILS WITH AUTO CARGO.

PHILADELPHIA, Oct. 18.—Inaugurating a direct steamship service between this port and South America, the steamship Carolyn sailed early today. Her holds were filled to overflowing and five hundred tons of automobiles for Buenos Ayres were lashed to the vessel's decks. The Carolyn will make her first stop at Rio Janeiro.

NEW YORK STOCK RANGE

The following quotations of prices of stocks and bonds on the New York Stock Exchange are from E. F. Hutton & Co.'s private wires, members of the New York Stock Exchange, with offices at the First National Bank building:

Stocks—	High.	Low.	Bid.	Ask.
Agr Chem	80½	78¾	79	..
Alaska Gold	..	..	11⅛	..
Atl Coast Line	120½	120	119	..
Allis-Chalmers	26	25½	25⅝	..
Amn Can Co	63⅝	60⅛	60¼	..
Do pfd	..	..	113¼	..
Amn Car & Fdy	67½	66⅞	67¼	..
Do pfd	..	..	117	..
Amn Beet Sugar	100¼	99	99	..
Alaska Juneau	..	..	7	..
Amn Linseed	26⅛	25¼	25	..
Do pfd	60½	59	59	..
Amn Cotton Oil	57½	55⅞	56	..
Assd Oil	..	..	67½	..
Amn Hide & Leath	18⅞	18	18¼	..
Do pfd	79	76⅜	76⅜	..
Amn Loco	79¼	78⅜	78⅞	..
Do pfd	..	..	105¼	..
Amn Steel Fdy	61½	61	60½	..
Amn Smelter	111¼	109⅛	110	..
Do pfd	117⅛	116⅝	116⅝	..
Amn Sugar	117⅞	116⅝	117	..
Amn Tobacco	224⅛	224	222	..
Anaconda	94⅝	93⅝	94¼	..
Atchison	..	..	106⅛	..
Amn Tel & Tel	133⅝	133	133	..
Butte & Sup	64	63⅝	63⅜	..
Baldwin	85	83½	84	..
Balto & Ohio	88⅜	88	88	..
Beth Steel	..	..	540	..
B R T	..	..	85	..
Crucible	87⅞	85	86⅞	..
Do pfd	..	..	122	..
Calif Pet	25½	23⅞	24¼	..
Do pfd	52⅝	52⅛	51⅝	..
Canadian Pac	177	176⅛	176	..
C & O	69⅛	68⅝	68⅝	..
Cen Leather	82¼	80⅛	80⅛	..
Do pfd	..	..	114	..
Chino	55⅝	55	55⅞	..
C G W	13⅞	13⅛	13	..
C & N W	128½	128	128	..
C C C & St L	..	..	56	..
Colo F & I	54⅝	53⅝	53	..
Colo Sou	..	..	33¼	..
Do 1st pfd	62½	62	61½	..
Con Gas	140	139¼	140	..
Corn Prod	18¼	17⅞	18⅛	..
Do pfd	92⅝	91⅝	91⅝	..
Dome	..	..	24¼	..
D & R G	18⅜	18½	18½	..
Do pfd	42½	42	42	..
Dis Sec	46⅞	45⅛	46⅜	..
Erie	39	38⅜	38⅝	..
Do 1st pfd	53⅞	53	54⅛	..
Elec Stor Battery	..	..	67	..
Gen Elec	182⅝	180⅝	181⅛	..
Goodrich	74	73	73⅛	..
Great Nor pfd	..	..	118⅛	..
Great Nor Ore Cifs	43¼	42⅝	42½	..
Ind Alcohol	141½	127½	140	..
Int Agr Corn	..	..	16½	..
Inc Securities	..	..	28	..
Ills Cent	108⅝	108⅛	108	..
Inspiration	64⅞	63⅝	64	..
Int Harv N J	117	116	116⅝	..
Interboro	18⅝	17½	18	..
Do pfd	..	..	75	..
Int Paper	51⅛	45⅛	49⅛	..
Do pfd	104½	99⅝	104	..
Kennecott	..	..	52⅝	..
K C Southern	27⅞	27½	27⅝	..
Do pfd	..	..	60	..
Lig & Myers	290	285	287	..
Lack Steel	86	84⅛	84⅜	..
Lee Tire	..	..	43	..
L & N	..	..	137	..
Lehigh Val	83¾	83¼	83¼	..
Maxwell Motor	88⅞	88¼	88¼	..
Do 1st pfd	..	..	47	..
Do 2d pfd	..	..	55	..
Montana Power	96	95½	95¼	..
Miami	38¼	38	38	..
M St P & S S M	125¾	125¼	125¼	..
M K & T	..	..	5⅛	..
Do pfd	..	..	13	..
Mo Pac	6¼	5⅞	6	..
Mex Pet	6¼	5⅞	6	..
Mex Pet	111¼	109¼	109¼	..
Do pfd	..	..	91	..
Marine	42¼	41¼	41¼	..
Do pfd	117⅝	115⅝	116⅛	..
Nat Lead	70⅝	69¼	69¼	..
Do pfd	..	..	114⅛	..
Nat Biscuit	131	127⅛	129½	..
Nat Enamel	..	..	28	..
Nevada Con	22⅜	22¼	23⅛	..
N Y Air Brake	159	157	157	..
N Y Central	108¼	107⅞	108	..
New Haven	61¼	61	61	..
Norfolk & W	145⅛	143	144	..
Nor Pac	111⅝	111¼	111¼	..
Pullman	..	..	170	..
Pac Mail	27¼	26⅛	26⅝	..
Pac Tel & Tel	38⅛	38	37	..
Penna	58⅛	58	58	..
Peo Gas	..	..	110¼	..
Pitts Coal	..	..	26	..
Do pfd	..	..	20	..
Do pfd	..	..	107	..
Pressed Steel Car	68⅛	67⅛	68	..
Ray Cons	25⅞	25⅛	25⅛	..
Ry Steel Spg	54	53⅝	..	..
Reading	110⅞	108⅝	109⅝	..
Republic I & S	75⅝	74	75⅛	..
Do pfd	..	..	112	..
Rock Island	27⅞	23⅝	28⅜	..
Sears	215½	215	215	..
Sloss Shef	61	60⅞	61	..
Sou Pacific	101⅝	100½	101¼	..
Sou Ry	29⅝	29	29	..
Do pfd	69⅝	68⅛	68	..
St Paul	95⅛	94⅝	95	..
Studebaker	132⅝	132	132	..
Do pfd	..	..	110½	..
Third Ave	58⅛	57⅝	57⅞	..
Tenn Copper	23⅞	22⅛	23⅛	..
Texas Oil	225	222½	222½	..
Texas Pac	13½	13	13½	..
Union Bag	..	..	17½	..
Union Pac	..	148⅝	149⅝	..
U S Cast Iron Pipe	..	..	25	..
Do pfd	..	..	50½	..
U C Stores	..	..	48	..
U S Rub	61	60	60	..
Do 1st pfd	112⅝	112	112	..
United Fruit	161½	161	160	..
U S Steel	114⅞	113⅛	113⅝	..
Do pfd	..	..	120⅛	..
Utah Copper	95⅞	94⅛	95⅛	..
Wabash	15	14⅞	14⅞	..
Do A pfd	54	53	53⅝	..
Do B pfd	30⅛	29⅛	30	..
Western Union	105⅛	103⅞	104⅛	..
Westinghouse	63⅛	62⅛	62⅞	..
Willys-Overland	..	..	45	..
Wool	51	50⅝	51⅛	..
Do pfd	..	..	97¼	..

Total sales, 1,117,435; bonds, 7,656,500.
Money, 3 per cent bid.

STANDARD OIL STOCKS

	Bid.	Ask.		Bid.	Ask.
Anglo Am.	16	17	Prairie	465	470
Atlantic	535	545	Prairie P	293	298
Borne S	400	420	Solar	380	390
Buckeye	100	104	So Pipe	223	226
Cheseboro	460	470	So Penn P	113	118
Colonial	60	75	S O Cal	350	354
Continental	550	560	S O Ind	770	775
Crescent	40	45	S O Kap	530	540
Cumberland	93	99	S O Ky	565	580
Eureka	240	245	S O Neb	520	540
Galena	171	175	S O N J	596	600
Galena pfd	140	145	S O N Y	230	234
Illinois P	228	230	S O Ohio	415	425
Ind. Pipe	106	108	Swan & F	110	120
Nat Tran	16	17	Union T	92	94
N Y Tran	210	215	Vacuum	298	302
N Pipe	105	110	Washington	37	43
Ohio Oil	373	378	Waters P	13½	14½

MONEY AND EXCHANGE

LONDON, Oct. 18.—Bar silver, 32 5-16 per ounce. Money, 4½ per cent.

NEW YORK, Oct. 18.—The Metal Exchange quotes lead $7.00@7.10; spelter dull; spot East St. Louis delivery, 9⅝c asked.

NEW YORK, Oct. 18.—Mercantile paper, 3½; sterling, 60-day bills, $4.71¼; demand, $4.75⅝; cables, $4.76 7-16.

Bar silver, 67⅝; Mexican dollars, 52¼c.

Government bonds, steady; railroad bonds, irregular. Time loans, steady; 60 days, 3@3¼; 90 days and six months, 3¼@3½. Call money, firm; high, 3; low, 2¾; ruling rate, 3; last loan, 3; closing bid, 2¾; offered at 3.

COTTON MARKET

NEW YORK, Oct. 18.—Spot cotton steady; middling upland, 18.60c; sales, 300 bales.

FUTURES.

Closing quotations:

Option—	Open.	High.	Low.	Close.
January	18.55	18.78	18.44	18.51
March	18.73	18.84	18.55	18.61
April	....	....	....	18.63
May	18.85	18.96	18.69	18.71
July	18.90	19.00	18.73	18.80
October	18.05	18.60	18.05	18.40
November	....	....	....	18.47
December	18.37	18.80	18.37	18.60

S. F. PRODUCE MARKET

SAN FRANCISCO, Oct. 18.—Butter—Extras, 33c; prime firsts, 32c; firsts, 31½c.

Eggs—Extras, 48½c; pullets, 43c.

Cheese—California fancy, 16½c; firsts, 15½c.

Wheat—California Club, $2.17½@2.25; Sonora, $2.30@2.35; Northern Club, $2.30@2.32½; do Bluestem, $2.50; do Turkey red, $2.40@2.50; do red Russian, $2.25@2.30.

Barley—$1.77½@1.82½; shipping and brewing, $1.85@1.92½.

Oats—Red feed, $1.65@1.70; do seed, $2.10@2.20; do machine cleaned, $2.15@2.25; do black, $2.90@3.10; No. 1 northern white, to arrive, $1.70.

Potatoes—Delta in sacks, old land, $1.50@1.60; do new land, $1.75@1.85; Salinas, $2.25@2.35; Oregon Burbanks, $1.00@2; Idaho netted gems, $2.

Onions—Brown, $2.35.

Sweet potatoes—$1.40@1.50 per cental on track.

GRAIN AND PROVISIONS

Closing quotations:

WHEAT—PER BUSHEL.				
December	1.65⅝	1.68	1.64	1.66⅝
May	1.65½	1.68⅞	1.65	1.67½
CORN—PER BUSHEL.				
December	.78⅛	.79⅛	.78¼	.79½
May	.79⅝	.81⅛	.79⅝	.81⅝
OATS—PER BUSHEL.				
December	.49	.49⅝	.48⅝	.48⅞
May	.52¼	.52⅞	.52⅛	.52⅜
PORK—PER BARREL.				
December	23.95	24.20	23.95	24.00
January	24.00	24.27	24.00	24.12
LARD—PER 100 LBS.				
December	14.53	14.75	14.52	14.67
January	13.92	14.02	13.90	13.95
SHORT RIBS—PER 100 LBS.				
January	12.95	12.97	12.82	12.92

RAILROAD COMMISSION

The Railroad Commission has granted the application of Southern Pacific company to construct a spur track across a county road at Stout, Tulare county.

The Railroad Commission has granted the application of the city of Alhambra to extend Sixth street at grade across the tracks of the Southern Pacific company in that city.

ARIZONA RAY COPPER

Listed today on San Francisco Stock Exchange

26c Bid   28c Asked

ARE YOU WATCHING THIS LOW PRICED COPPER?

With property adjoining Ray Consolidated and Hercules Copper, and development being rushed under the supervision of Ed. L. Hiatt, for six years Chief Engineer of Ray Consolidated, these prices can't hold long. The way "cheap coppers" have moved would indicate $1.00 a share for the stock before Christmas.

We advise its purchase at the market—today!

Tomorrow you may have to pay more.

Mail us your orders at 27c.

If out of town, wire at our expense, and let remittance follow by mail.

Report and description of property mailed on request.

W. L. WILSON AND COMPANY

406-7 HEARST BLDG., SAN FRANCISCO.
Phone Sutter 5138.

Offices in Boston, New York, Los Angeles, Phoenix, Salt Lake City.

LEATHER MARKET UPON UP GRADE

NEW YORK, Oct. 18.—Specialties, particularly those comprising the leather group were again the standard features of today's early operations, advances ranging from 1 to 3 points. Shipping shares, Industrial Alcohol, United States Rubber and some of the coppers also scored material grains, with General Electric and American Linseed. United States Steel improved fractionally on its first offering of 5000 shares, but allied issues were barely firm.

Among rails, Chesapeake and Ohio and Atlantic coast line were conspicuous, rising over a point with one point gains for Union Pacific, Norfolk and Western and Reading.

While an increase in the price of foodstuffs amounting to 25 per cent picked the pockets of New Yorkers today, many grocers predicted another 25 per cent increase, which will make many staple articles luxuries by spring. The war is blamed. The allies are willing to pay such high prices for food that wholesalers ship abroad, the grocers declare. A short crop also is playing havoc in the prices and Canada's participation in the war is having its effect, for that British possession is sending all its surplus to feed the great armies. High prices paid to laborers in munition plants are taking men from the farms and farmers are forced to pay higher prices to harvest their crops. Speculators also are helping boost prices, the grocers say.

Standard stocks reacted sharply before the end of the first hour, selling variably under yesterday's final figures. The movement, which savored strongly of a bear drive, based presumably on prevailing market uncertainty was partly readjusted. Rails, such as Union Pacific, Illinois Central, Reading, Lehigh Valley and Norfolk & Western, guided the list to higher levels. Steels, which had yielded over a point, made almost complete recovery. Fertilizers in general followed the lead of Linseed issues and Coppers, Petroleums, Alcohol, Harvester Corporation, National Biscuit and Pacific Telephone were appreciably strong. Bonds were strong.

Specialties continued to rule the list with higher quotations for alcohol, Atlantic Gulf & West Indies and the Leather and Paper shares. The closing was strong.

Lead—The professional character of preventing operations was again demonstrated in the course of today's extensive dealings, seasoned stocks being largely supplanted by speculative issues.

CHICAGO WHEAT PIT

CHICAGO, Oct. 18.—World-wide shortage of wheat caused big jumps in that cereal today, following a sharp rise yesterday. Argentine weather continues unfavorable and evidence of shortages in crops in European countries tended to stimulate buying. December wheat was up 2⅝c at $1.67⅛, and May up 1⅝c, at $1.67½.

Despite heavy realizing sales by longs the market ascended to the highest price since the Leiter year, 1908, making a jump since yesterday of nearly 5c a bushel. Profit-taking caused something of a setback, but the close was excited at the same as yesterday to 3¼c higher, with December at $1.66 to $1.66⅝ and May at $1.67½ to $1.67¼.

Corn was somewhat affected by the rise in wheat, though reports of favorable weather over the corn belt offset this influence to some extent. December corn was up 1¼c at 79½c, and May up 1¼c at 80⅞c.

Small receipts and urgent cash demand were bullish factors as well as the wheat strength. The close was steady at ¾ to 1c net advance.

Oats opened slightly higher, but on light buying December was unchanged, at 49c, and May was down ¼c, at 52c.

Pork showed sharply higher prices, but other provisions were steady.

The general list was 52 to 59 points above yesterday's close. On Monday and Tuesday gains of from 25 to 35 points were made.

The South and Liverpool were heavy buyers in today's spectacular market, in which brokers bought wildly. Heavy increases in consumption here and abroad, coupled with the decrease in production, caused panicky activities among spinners.

CHICAGO, Oct. 18.—Corn—No. 2 yellow, 94@95½c; No. 4 yellow, 93½c; No. 4 white, 93½c.

—No. 2, $1.28½@1.29.

Barley—75c@$1.14; timothy, $3.50@5.35.

Clover—$11@15.

SAN FRANCISCO, Oct. 18.—Wheat—Firm, no trading.

Barley—May, $1.95; December, $1.87½c.

Butter—Prime firsts, 32c; fresh firsts, 31½c.

Eggs—Pullets, 43c.

Cheese—New, 16½c.

Chicago, Oct. 18.—Close: Wheat—Dec., $1.66; May, $1.67½.

Corn—December, 79½c; May, 81⅛c.

Oats—December, 48⅞c; May, 52⅜c.

Pork—December, $24; January, $24.12.

Lard—December, $14.65; January, $13.95.

Ribs—October, $13.92; January, $12.90.

RAW SUGAR QUOTED

NEW YORK, Oct. 18.—Raw sugar, firm; centrifugal, $6.27; molasses, $5.30. Refined firm fine granulated, $7.25.

THE WEATHER

FORECAST TILL 5 P. M. THURSDAY.

For Oakland and Vicinity—Generally cloudy or foggy tonight and Thursday; light westerly wind.

For Northern California—Fair tonight and Thursday except cloudy or foggy along the coast; light westerly wind.

For Southern California—Fair tonight and Thursday except cloudy or foggy along the coast; light westerly wind.

For Sacramento Valley—Fair tonight and Thursday; light southerly wind.

For Nevada—Fair, colder tonight; Thursday fair.

For Santa Clara Valley—Cloudy or foggy tonight; Thursday fair; light northwest wind.

For San Joaquin Valley—Fair tonight and Thursday; light northwest wind.

WEATHER CONDITIONS.

An area of high pressure is central over the North Pacific States and British Columbia, giving fair weather over the Pacific Slope except cloudy or foggy weather along the coast. The depression over Montana yesterday has moved southward and now forms a through of low pressure, extending from Utah to Minnesota and has caused snow in Wyoming, Western Montana and Alberta. Another depression has appeared in the Gulf and given rain in the West Gulf States and lower Mississippi Valley. There has been a decided fall in temperature in the Northern Rocky Mountain and North Atlantic States and a rise in the Upper Mississippi Valley. Conditions are favorable for continued fair weather in this district except cloudy or foggy along the coast.

SHIPPERS' FORECAST.

Protect shipments during the next 36 hours through the Sacramento Valley against maximum temperatures of about 75 degrees; through the San Joaquin Valley of about 75 degrees; across the desert of about 85 degrees.

G. H. WILLSON, Forecaster.

TEMPERATURE AND RAINFALL.

Station.	High.	Low.	Ran.
Boise	72	38	..
Eureka	50	46	..
Flagstaff	66	36	..
Fresno	80	50	..
Helena	62	26	.52
Honolulu	82	..	.02
Independence	78	44	..
Los Angeles	72	52	..
Mt. Tamalpais	68	48	..
Phoenix	88	54	..
Pocatello	68	40	.28
Point Reyes	50	46	..
Portland, Ore.	64	44	..
Red Bluff	78	54	..
Reno	74	38	..
Roseburg	62	40	..
Sacramento	78	50	..
Salt Lake City	72	50	..
San Diego	64	56	..
San Francisco	58	50	..
San Jose	56	50	..
San Luis Obispo	58	52	..
Seattle	54	42	.01
Spokane	62	40	..
Tacoma	54	36	.02
Tonopah	68	46	..
Walla Walla	66	38	..
Winnemucca	72	44	..
Yuma	94	58	..

Note—Precipitation of less than .01 of an inch is not published herein.

STOCK-BOND EXCHANGE

SAN FRANCISCO, Oct. 18.—While trading in local securities slackened further this morning, prices showed no disposition to weaken. Interest was about evenly divided between the stock and bond issues and advances were distributed throughout both departments. Stock of the California Fruit Canners' Association was the strong feature of the early session, adding another full point to its recent persistent advance. Alaska Packers, which was offered at 1.58½ yesterday, sold today at this price. Sugars were neglected as far as sales were concerned.

Spring Valley Water and Pacific Telephone and Telegraph 5s sold at slightly higher figures, while Associated Oil held steady at 67⅝. Northern California Power attracted attention, starting with a sale at the slightly higher figure at 13⅝ and later finding a buyer at 14. A block of 4000 Orpheum 6s changed hands at 103½.

	Bid.	Ask.
U. S. BONDS.		
4s Quarterly Coupon (new)	108½	..
3s Quarterly Coupon	101⅝	..
MISCELLANEOUS BONDS.		
Associated Oil Co 5s	103½	..
Bay Counties Power Co 5s	108	..
Cal Elec Gen Co S A 5s	99	..
Cal Gas & Elec Gen M & C T 5s	103	..
Cal Tel & Light Co 6s	90	..
Cal Gas and Elec Unif 5s	99⅝	99⅞
Cal Wine Assn 5s	..	96⅝
Central Gas & Elec 5s	100½	102
Central Cal Traction Co 5s	41	47½
City Electric Co 5s	88⅝	89½
City Investment Co	..	96½
Coast Counties L and P 5s	91	..
Edison Light and Power 6s	103¼	..
E I Du de Nem Pdr 4½s	102¼	..
First Fed Trust Co 5s	100½	..
Gt. Western Power Co 5s	89½	90
Home T and T of Spokane 5s	86	..
Honolulu R T and L Co 6s	101½	104
Lake Tahoe Ry and T Co 5s	..	82½
Los Angeles Elec Co 5s	101¼	..
Los Angeles Gas & Elec Co 5s	102½	103¼
L A Gas and Elec Corps 5s	99¼	..
L A Railway Corps 5s	87⅝	..
Los Angeles Railway 5s	99½	..
Los Angeles Lighting Gtd 5s	..	103½
L A Pac R R 1st Con Mtg 5s	83½	89⅝
L A Pac R R of Cal 5s	87⅝	..
Marin Water & Power Co 5s	96	..
Market St Ry 1st Con Mtg 5s	78	..
Natomas Co of Cal 6s	62¼	63½
Northern Cal Ry	60½	..
Northern Cal Power Con 5s	80¼	81
Northern Cal Power Con 6s	81⅝	..
Oakland Transit Co 5s	..	80
Oakland Transit Con 5s	40¼	..
Oakland Transit Co 6s	80½	..
Oakland Traction Con 5s	41¼	..
Oakland Traction Co 5s	35	..
Omnibus Cable Ry 6s	..	96
Pac Gas and Elec 5s	91½	..
Pacific Gas Imp 4s	..	93
Pac Elec Ry Co 5s	..	88⅝
Pac Light and Power Gtd 5s	98½	..
Pac Tel and Tel Co 5s	101⅝	102
Sac Elec Gas & Ry 5s	104	..
San Joaquin L and P 5s	100½	..
San Joaquin L and P Corp 6s	102	..
S F Oak and San Jose Ry 5s	79½	..
San Fran Elec Ry 5s	102½	..
S F Oak & San Jose 2nd Mtg 5s	50	..
S F Oak & San Jose Con Ry 5s	37	42½
S J and Santa Clara Co E L 4½s	..	70
Sierra Ry of Cal 6s	75	..
S P Branch Ry of Cal 6s	..	122
S P R R Co 1st Ref 4s	90⅞	91¼
S V Water Co Gen Mtg 4s	95⅝	..
United Gas and Elec Co 5s	102⅛	..
United R R of S F 4s	35½	35⅝
Valley Counties Power Co 5s	102⅛	..
Orpheum 6s	102½	103
General Petroleum 6s	100⅛	..
WATER STOCKS.		
Spring Valley Water Co	63⅝	63⅝
INSURANCE STOCKS.		
Firemans Fund	314½	..
GAS AND ELECTRIC STOCKS.		
N Cal Power Co Con	13⅞	14
Oro Electric (pfd)	6½	..
Pac Lighting Corp (pfd)	..	83½
Pac Lighting Corp (com)	123	..
Pac Gas and Elec (com)	57½	58
Pac Gas and Elec (first pfd)	90½	..
N W Elec (pfd)	86½	..
N W Elec (com)	21	..
BANK STOCKS.		
American National Bank	120	126½
Anglo Cal Trust Co	100½	112
Anglo L and P Nat Bank	145	..
First Nat Bank of S F	231	..
Bank of California, N A	193¼	..
Mercantile Nat Bank of S F	222½	..
Savings Union B and T Co	242½	251
SAVINGS BANKS.		
Humboldt Savings Bank	102½	107½
Mutual Savings Bank ($30 paid)	81½	..
Security Savings Bank	345	..
STREET RAILROAD STOCKS.		
California	69	..
POWDER STOCKS.		
E I du P de Nem Pdr (com)	..	377
SUGAR STOCKS.		
Hawaiian Com and Sugar	50½	51½
Hawaiian Sugar Co	48½	45
Honokaa Sugar	12	..
Hutchinson Sugar P	27½	28½
Onomea Sugar Co	55	..
Kilauea Sugar Plantation Co	..	30½
Paauhau S P Co	26	26½
Union Sugar Co	82	83
Olaa Sugar Co	15⅛	..
OIL STOCKS.		
Amalgamated Oil Co	73½	..
Associated Oil Co	67½	68
Sterling Oil and Dev Co	85	..
West Coast Oil (pfd)	119	122½
MISCELLANEOUS STOCKS.		
Alaska Packers' Assn	158¼	..
Armsby Co of N Y (pfd)	101½	108
Cal Fruit Can Assn	157½	..
Cal Wine Assn (pfd)	67½	..
Cal Wine Assn (com)	26½	..
Natomas Co of Cal (pfd)	..	10
Pac Tel and Tel (pfd)	96½	..
Pac Tel and Tel (com)	36	..
Phil. Tel and Tel Corp	19	21
Judson Mfg Co	45	50

SALES TODAY.

4000 Cal Gas and Elec Unif 5s	99⅝
6000 Pac Tel and Tel Co 5s	102
10000 S P R R Co 1st Ref 4s	91
4000 S V Water Co Gen Mtg 4s	96
4000 Orpheum 6s	102½
40 Spring Valley Water Co	63½
25 N Cal Power Co Con	13⅝
75 N Cal Power Co Con	14
20 Associated Oil Co	67⅝
10 Alaska Packers Assn	158½
80 Cal Fruit Can Assn	157½
5 Pac Tel and Tel (pfd)	97

UNLISTED SALES.

1000 Cal Wine deb 6s	85
1000 Peoples Water Cert	62
29000 Peoples Water Cert	62¼
50 Cal Packers' (com)	36¼
50 Cal Packers' (com)	30½
200 Orpheum	14½
50 Orpheum	14⅝
100 Riverside Port. Cement	70

OIL AND MINING STOCKS

SAN FRANCISCO, Oct. 18.—Silver Pick was the active feature in a dull market of the mining shares this morning. Heavy demand for the stock took the price up from 18 to 21. Great Bend was unsold on bids under 11 and Cracker Jack was firm on buying at 6, while Goldfield Consolidated was offered a shade higher at 60c. Macnamaras eased off a point to 12 on profit taking, but the stock was scarcer, while recent buyers awaited further news. It was reported on good authority that the upraise from the 400 level has disclosed from three to four feet of $35 ore. Jim Butler advanced on bids from 92 to 94 and Rochester Mines was slightly higher at 57. Jim Butler was unsold on bids of 1.12½, a point above yesterday's closing figure.

Shares of the Arizona Ray Copper Company was called on the Stock Exchange for the first time today. The company has a capital of $1,000,000 in stocks with a par value of 10 cents per share, of which about one-half is in the treasury. The company owns about 240 acres adjoining the Ray Consolidated and Ray Hercules in Pinal county, Arizona.

One churn drill is at work and another has been ordered.

	Bid.	Ask.		Bid.	Ask.
TONOPAH DISTRICT.					
Belmont	..	4.70	Montana	21	..
Cash B Con	03	..	North Star	15	..
Gipsy Queen	04	..	Rescue Eula	..	25
G West Con	06	07	Ton Exten	..	5.00
Halifax	55	..	Ton 76 Con	03	05
Jim Butler	01	..	Ton of Nev	5.50	..
Macnamara	07	..	Umatilla	.02	08
Midway Con	24	..	West End	75	..
Mizpah Ex	18	..	West Ton	18	..
Mon. Pitts	07	..			
GOLDFIELD DISTRICT.					
Atlanta	09	..	G Bend Reinc.	04	06
Blue Bull Re	01	02	Gt Bend Ex	10	..
Booth Reor	..	15	Jumbo Ex	85	..
C O D	02	04	Jumbo Jr	10	..
Columbia M	03	05	Kewanas	08	..
Comb Frac	06	..	Simmerone	02	03
Com'wealth	01	02	New Jersey	04	..
Conqueror Con	01	02	Oro	03	04
Crackerjk Re	05	06	Red Hills	01	02
D B B Reor	02	06	Red Lion	20	..
Diamond D	03	04	S Kendall	03	04
Florence	..	45	Sil Pick Con	20	21
Goldf Con	..	60	Spearhd Gold	04	05
Goldf Merger	07	..	Vernal	08	04
Grandma	02	03	Yellow Tiger	01	02
MANHATTAN DISTRICT.					
Dexter Union	01	02	Man. Consol	01	08
Gold Wedge	01	02	Man. Dexter	01	02
Man B Four	05	07			
OTHER DISTRICTS.					
Louisiana Con	08	10	Pitts S P	07	..
Nenzel C Pt	15	..	Limerick	..	05
Nev Hills	..	22	Rich. Merg	27	..
Nev Packard	42	..	Round Mt	..	30
Pioneer Con	04	..			
COMSTOCKS.					
Alpha	..	06	Jacket	06	07
Alta	..	05	Julia Con	..	03
Andes	11	..	Justice	02	..
Best & Bel	06	..	Kentucky Con	..	04
Brn. Chollar	..	24	Mexican	15	..
Brn. Potosi	02	..	Occidental	70	..
Bullion	01	03	Ophir	18	..
Caledonia	33	..	Overman	..	09
Challenge	..	00	Potosi	..	07
Chollar	..	07	Savage	10	..
Confidence	10	..	Seg. Belcher	03	04
Con Imperial	01	02	Scorpion	03	05
Con Virginia	13	..	S. Nevada	..	30
Exchequer	03	05	Silver Hill	..	20
Gould & C	03	04	Union Con	55	..
Hale & Nor	07	..	Utah	01	03
CALIFORNIA.					
Cent Eureka	05	..	Table Mt	20	..
Newhall Q	..	10			

ARIZONA.
Oatman District.

	Bid.	Ask.		Bid.	Ask.
Argo	08	..	Hi Henry	01	02
Ariz T Reed	2.00	..	Lazy Boy	..	05
Big Jim	1.12½	..	Lexington	..	35
Black Range	..	25	Lucky Boy	14	15
Oash Entry	..	15	Nellie	17	..
Gilt Edge	01	02	Oatman N Star	..	12
Gold Key	12	13	Times	..	05
Gold Monster	82	..	Tipperary	03	06
Gold Ore	14	..	United West	06	..
Gold R Bon	..	10	Utd Eastern	3.65	..

SALES TODAY.

500 G Queen	06	10000 W Caps	37
2000 G Queen	07	2000 W Caps	36
2000 Gt West Con	06	500 Mexican	14
500 J Butler	94	2000 Ophir	17
1000 Macnamara	18	6000 Nenzel C Pt	15
6000 Macnamara	12	1000 Nenzel C Pt	14
3000 Mid Con	23	1000 Nev Packard	44
1000 Rescue E	22	1000 Roch Mines	57
100 Tono Ex	4.00	500 Round Mt	38
200 Tono Ex	4.80	1000 Argo	08
2000 W Tonopah	15	2000 Black R	30
1000 Crackerj Re	06	1000 Oash Entry	13
2500 Goldf Mer M	07	1000 Gold Key	15
1000 Best & B	07	2000 Gold R Bon	08
600 Con Va	12	1000 Utd West	06
500 Jumbo Ex	85	200 S Nevada	30
500 Kewanas	12	100 S Nevada	31
4000 Sil Pick Con	19	800 Union Con	58
500 Sil Pick Con	20	200 Union Con	50
9000 Sil Pick Con	21	10700 Ariz Ray C	27
1500 Cent Eureka	04		

OIL STOCKS.

	Bid.	Ask.		Bid.	Ask.
Apollo	03	..	Mariposa N	05	..
Amalg Oil	75.00	..	Pac Crude	15	..
Assoc Oil	63.25	..	Palmer P pf.	05	..
Brookshire	08	..	Palmer U	04	..
Caribou	..	1.30	Producers	102.50	..
Claremont	1.80	2.10	Peerless	6.50	..
Coalinga Co.	10	..	Premier	13.00	..
Creseus	..	25	Pyramid	..	10
Enos	07	10	Record	8.00	..
Four Oil	07	..	Rice R	..	1.35
Globe	01	03	S F McK	..	12.00
Jade	..	05	Section 25	11.50	..
Junction	15	25	Sovereign	08	..
Kern River	2.00	..	Sterling	1.00	..
Lucile	2.50	..	Traders	43.00	..
McKittrick	35	..	Union	90.50	..
Mascot	..	08	United	17	10
Nat Pac	02	03	Utd Pet	93.00	..
New Pa Pet	16	..			

BUTTER, EGGS, CHEESE

The following are the Oakland quotations established today on the floor of the San Francisco Dairy Exchange. The regular jobbing prices are generally 2c per dozen on eggs over these quotations:

	Oct. 16	Oct. 17	Oct. 18
Extras	33c	33c	33c
Firsts	32½c	32½c	32c
Prime firsts	32c	32c	31½c
	Oct. 16	**Oct. 17**	**Oct. 18**
Extras	48c	48½c	48½c
Selected pullets	43½c	43½c	43c

Cheese, lb.—California flat, fancy old style, 16½c; firsts, 15½c; Young Americas, fancy, 18c; firsts, 14c; Wisconsin Triplets, fancy, 22½c; Wisconsin fancy Twins, 22c; firsts, 14c; Oregon Triplets, fancy, 18c; Oregon Young Americas, fancy, 18c; New York Cheddars, fancy, 22½c; New York Twins, fancy, 22½c; New York Triplets, 23c.

CHICAGO, Oct. 18.—Butter—Unchanged.

Eggs—Receipts, 5592 cases; unchanged.

NEW YORK, Oct. 18.—Butter receipts, 6012; creamery higher than extras, 35½@36¼c; creamery extras (92 score), 35@35¼c; firsts, 34@34¾c; seconds, 33@33¾c.

Eggs—Steady; receipts, 11,832; fresh gathered extra fine, 38@39c; extra firsts, 35@37c; firsts, 32@34c; seconds, 30@31c; nearby hennery whites fine to fancy, 55@65c; nearby hennery browns, 48@45c.

Cheese—Steady; receipts, 5071; state fresh specials, 21@22¼c; do average fancy, 20½@20¾c.

E. F. HUTTON & CO.

MEMBERS:

NEW YORK STOCK EXCHANGE
NEW YORK COTTON EXCHANGE
NEW YORK COFFEE EXCHANGE
NEW ORLEANS COTTON EXCHANGE
LIVERPOOL COTTON ASSOCIATION
CHICAGO BOARD OF TRADE

Private Wires Coast to Coast

OAKLAND OFFICE:
First National Bank Building
Telephone: Lakeside 1971.

LOCAL PRODUCE MARKET

Hallowe'en pumpkins have begun to enter the local produce market, bringing prices ranging from 1 to 1¼ cents a pound. The yellow heads are big and of excellent quality, considering their early appearance. Larger shipments are expected before the week is over, and by that time it is expected that prices will be steadier along with the more normal demand.

Produce men are unable to account for the small usage by the public of sweet potatoes this year. One-third the amount of former seasons have been sold, even though prices are even and below those secured from whites.

Grapes are still at low ebb, although Muscats were selling to advantage. They are of good quality. The berry market is normal with few raspberries left. The raspberries are bringing prices all the way from $3.50 to $4 a crate, a distinct drop as to maximum. Blackberries come in three times a week, but demand is small, although $5 a crate is obtainable.

Few high-grade canteloupes are left, that season being almost closed. There are plenty to be found at 60 cents for standards, though, and 30 to 35 cents for ponies. A slight shortage of lettuce this morning enabled dealers to secure a maximum of 25 cents per dozen on heads. Green peas brought 8 cents.

Wholesale quotations are:

Apples—Bellefleurs, fancy, 90@$1; choice, 50@60c; King, 75@85c; Jonathans, $1@1.15; Spitzenbergen, 3½@4-tier, fancy, $1.25@1.35; choice, 90c@$1; Rhode Island Greenings, 60@85c; apples in 50-lb lugs, 50@60c, according to variety; Hoovers, 85c@$1.

Strawberries, $4@4½.

Blackberries—$5.

Raspberries—$3.50@4.

Cranberries—$10 a barrel.

Huckleberries—10c.

Grapes—Thompson seedless, 75c@$1 per lug box; black, 60@75c per lug box; Isabella, box; black, $1@1.25 per lug box; Tokay, 75c@$1.25; Muscats, lugs, 45-lb, $1@1.25; Cornichon, 85c@$1 in crates.

Canteloupes—Standards, 60c; ponies, 30@35c. Casabas, 75c@$1.25 a dozen; Christmas melons, 50@60c; Persian melon, 2@3c a lb.

Peaches—Fancy freestones, 40-lb boxes, $1@1.25; 80-lb boxes, 60@85c; 20-lb boxes, 50@60c.

Pears—Bartletts, wrapped, $1.75@2; other kinds, 50@80c.

Figs—Two-layer boxes, 75@85c; Calmyrna, 50@60c.

Citrus fruits—Oranges, Valencias, fancy, $4@4.25; choice, $3.25@3.50; standards, $3@3.25, all according to size.

Grape fruit—Per box, fancy, $3.25@4; choice, $2.75@3; standards, $1.50@2, all according to size.

Lemons—Sunkist, $6; choice, $4@5; standards, $3@3.50; lemonettes, $3.50@4.

Quinces—50@75c.

Pomegranates—75@$1.25.

Tropical fruits—Central American and New Orleans bananas, 3¼@4c per lb; Honolulu, 4@4½c per lub; cocoanuts, $3.25@3.50 a sack of 50; pineapples, $4@5 crate; $2@2.50 dozen, according to size.

Golden dates—Per lb, 9½@10c; Fard, 12@18c; Dromedary, $3.25@3.40 per case of 80 packages.

Potatoes—Salinas and Alvarado potatoes, 2¼@2½c lb; white, $1@1.15 box; Rivers, $1.65@2.10 sack; sweets, 1¼@1¾c a pound; Oregon Burbanks, $1.35@2.25; Nevada, $2.25.

Pumpkins—1@1¼c per lb.

Onions—Brown, per bag, $2.50@2.65.

Tomatoes—San Leandro, 35@75c.

New garlic—5@6c.

Eggplant—30@50c 20-lb boxes; 35@35c lug boxes.

Lettuce—Local, 15@25c dozen heads.

Summer squash—75c@$1 lug box.

Italian squash—30-lb lugs, 75c@$1.

Celery—Local, 25@50c bunch.

Okra—50@60c a box.

Cucumbers—40@60c lug box.

Bell peppers—20@40c box; Chili peppers, 30-lb lugs, 15@40c.

Cauliflower and cabbage—75@90c.

Green peas—8@9c.

Green beans—5@6c; Lima beans, 3@4c.

Green corn—50c@$2.

Artichokes—15@60c dozen.

Dill—10c bunch.

Beets, carrots, onions, 25@30c dozen bunches.

Poultry—Hens, 16@17c a lb; large hens, 19@20c lb; small broilers, 23@25c; large broilers, 23@25c; fryers, 21@23c.

Young roosters, 21@23c; young ducks, 14@16c; live turkeys, 25@26c; dressed turkeys, 27@28c; geese, 15@16c lb.

CHICAGO LIVESTOCK

CHICAGO, Oct. 18.—Hogs—Receipts, 28,000; strong, 20@25c above yesterday's average. Bulk, $9.70@10.15; light, $9.40@10.20; mixed, $9.40@10.30; heavy, $9.35@10.30; rough, $9.35@9.55; pigs, $6.75@9.30.

Cattle—Receipts, 10,000; steady. Native beef cattle, $6.50@11.40; western steers, $6.10@9.25; stockers and feeders, $4.70@7.65; cows and heifers, $3.40@9.20; calves, $7.00@11.50.

Sheep—Receipts, 22,000; firm. Wethers, $6.90@8.80; lambs, $8.25@10.60.

WESTERN SUGAR LISTS PACIFIC COAST PRICES

The Western Sugar Refining Company of San Francisco announces sugar prices in western states as follows:

"Western" extra fine granulated	$7.45
Fruit granulated	7.45
Canners' granulated	7.45
Monarch bar	7.70
Tablets in half barrels	8.35
Tablets in 25-lb boxes	8.55
Cubes	7.95
Half cubes	7.95
Half cubes (wooden cases 12-5 lb cartons)	8.95
Half cubes (wooden cases 30-2 lb cartons)	9.20
Monarch powdered	7.70
XXXX powdered	7.70
Confectioners' A	7.45
Beet granulated	7.25
Extra C	7.05
Golden C	6.95
D	6.85

HOTEL ARRIVALS

HOTEL OAKLAND—Dr. C. Crain and party, Pasadena; G. P. Wilder, A. A. Durant, Honolulu; W. W. Parkerson, New York; I. W. Eanuele and wife, Chicago; James H. Brown, San Francisco; George H. Taylor, Chicago; H. L. Harrison, New York; F. O. Field, Spokane; Mrs. E. C. Baldry, New York; George M. Hawley and wife, Madeline Hawley, San Diego; Charles E. Sergent, M. D., and secretary, W. J. Smith, Naples, Italy; T. J. Kennard, Boston; R. F. Wood and wife, Los Angeles; T. W. Thurman, Chicago; F. C. Sullivan, San Francisco; Mr. and Mrs. M. Hochbaum, New York City; Henry D. Levy, San Francisco; Mrs. J. C. Ward, W. M. Rosenberg, New York; John J. Milburn, Berkeley; Albert Taylor, Sydne S. Johnson, Gridley, Cal.; R. J. Baker, Sacramento.

HOTEL ST. MARK—Mr. and Mrs. H. R. Gaustad, Oakland; K. H. Gillette, Los Angeles; Josie Helton, New York; Mrs. G. Wise and child, San Francisco; G. W. Beers, Oakland; A. B. Pidding and wife, New York; C. T. Bell, Los Angeles; J. C. Stanley and wife, F. V. Wilson, San Francisco; J. Earl Langdon and wife, J. C. Sonant and wife, Sacramento; E. B. Ward and wife, Oroville; H. W. Holdkom and wife, Miss Holdkom, Salinas; Earl Ward, Oroville; John F. Russ, Cincinnati, O.; O. M. Colosenti, San Francisco; William McKinley, Fresno; Charles N. Peck, Berkeley; X. H. Weiss, Nevada.

AUCTION SALES

J. A. MUNRO & CO.

AUCTIONEERS.

1007 Clay st., corner 10th st., phone Oakland 4671, will pay highest price paid for merchandise, furniture, etc., or will sell on commission. Sales every Friday.

SPECIAL Furniture Auction Sale

of the fine furniture, carpets, pianos, etc., of W. R. Wilson and C. B. McPherson. Sale at

1007 Clay St., Cor. 10th St., Oakland, Sale Friday, October 20, at 10:30 A. M.

Open for inspection Thursday afternoon and evening.

Comprising in part: Several rare oil paintings, 2 upright pianos, carpets, lace curtains, large rugs, leather parlor odd pieces, brass and steel beds, round oak dining tables, chairs and buffets, china and glassware, odd oak, bird's-eye maple and mahogany dressers, chiffoniers, folding beds, bedding, gas and steel ranges, etc., etc. All must and will be sold.

J. A. MUNRO & CO., Auctioneers.

Auction Sale

of a 4-room cottage and lot, known as

4026 Kanning Street,

1 block from Hopkins st., near 38th av., Oakland.

Sale Friday, October 20, at 1 P. M.

Special terms if desired. This property must be sold.

J. A. MUNRO & CO., Auctioneers.

Auction Sale

At Our Sales Room
Cor. OXFORD ST. & ALLSTON WAY
Berkeley

THURSDAY, OCT. 19, 1916
at 2 P. M. Sharp.

Elegant modern furniture, beautiful brass beds, and bedding; Circassian bedroom set, almost new; mahogany 8-foot dining table, and china closet; lovely oak dining table, six leather seat chairs; 9x12 Bigelow, Axminster and other rugs, and many useful things for the house. Come and inspect goods. Will also sell private at great bargains anything you may fancy before the sale.

Don't miss this opportunity.

BERKELEY AUCTION CO.,
Phone Oakland 764, or Lakeside 3499.

$5,000,000 BRITISH GOLD DEPOSITED IN N. Y.

NEW YORK, Oct. 18.—Another $5,000,000 consignment of British gold via Canada was deposited at the assay office today by J. P. Morgan & Co., making $10,000,000 thus far this week and indicating a resumption of the enormous imports which began early in the year and continued until the latter part of September.

According to unofficial estimates the amount of foreign gold, chiefly British, received in this country so far this year, approximates $400,000,000.

LEGAL NOTICES. — LEGAL NOTICES.

PEOPLES WATER COMPANY

(Reorganization)

To the Depositors under the Plan and Agreement for Reorganization of Peoples Water Company, dated December 17, 1914, as modified by the Modified Plan of Reorganization of Peoples Water Company dated November 1, 1915, and as amended to date.

NOTICE IS HEREBY GIVEN that the Reorganization Committee, with the consent of three-fourths of the members thereof, and with the approval of the Railroad Commission of the State of California, have modified and changed the above-mentioned Plan and Agreement for Reorganization of Peoples Water Company in the following particulars, viz.:

1. Instead of the stock to be issued, as set forth in said Plan, stock will be issued as follows:

(a) Class "A" Six Per Cent Cumulative Preferred Stock.
(b) Class "B" Six Per Cent Non-cumulative Preferred Stock; and
(c) Common Stock.

2. Class "A" Six Per Cent Cumulative Preferred Stock.

The East Bay Water Company shall authorize the creation of Class "A" Six Per Cent Cumulative Preferred Stock to the amount of $6,000,000, consisting of 60,000 shares of the par value of $100 per share, to be issued as follows:

(a) A part of said authorized issue of $6,000,000 of Class "A" Six Per Cent Cumulative Preferred Stock equivalent in amount to sixty per cent of approximately $7,400,000 (being approximately the par value of Peoples Water Company bonds held in ownership) to the owners of Peoples Water Company bonds.

(b) The balance of said authorized issue of $6,000,000 of Class "A" Six Per Cent Cumulative Preferred Stock remaining after the issue of the part set forth in "a" above to be kept in the Treasury of the East Bay Water Company as Treasury Stock, and to be hereafter issued to raise funds for necessary developments, improvements and betterments of the system of said East Bay Water Company or its other corporate purposes, upon the affirmative vote of three-fourths (¾) of the membership of its Board of Directors.

This stock will be non-assessable and will carry the right to dividends at the rate of six per cent per annum cumulative from January 1, 1916. The Articles of Incorporation shall contain a provision that the Board of Directors shall be obligated to declare dividends on Class "A" Preferred Stock if the same be earned. The preference of this class of stock will extend to principal as well as dividends upon the dissolution of the company or the sale of all its assets.

Upon payment in full of the par value of said Class "A" Preferred Stock with dividends or interest as aforesaid, said Class "A" Preferred Stock shall not be entitled to share any further in the assets of the company.

Both classes of Preferred Stock and the Common Stock shall be relieved of all stockholders' liability for the payment of the bonds to be issued and interest thereon or the payment of the sinking fund or depreciation fund, or for the payment of any other indebtedness as far as this can be accomplished under the laws of California.

3. Class "B" Six Per Cent Non-cumulative Preferred Stock.

The East Bay Water Company shall also authorize the issuance of "Class B Six Per Cent Non-cumulative Preferred Stock" to the amount of approximately $2,960,000, consisting of approximately 29,600 shares of the par value of $100 per share, which stock shall be issued as follows: To the owners of Peoples Water Company bonds in an amount equal to forty per cent of $7,400,000 (being approximately the par value of Peoples Water Company bonds held in ownership on November 1, 1915). This Class "B" Preferred Stock will be non-assessable and will carry the right to dividends at the rate of six per cent per annum, non-cumulative; said stock shall be preferential in the following manner: Upon dissolution of the corporation or sale of all its property, the holders of this stock shall be entitled to receive a sum equal to the par value of said stock with interest at six per cent per annum from January 1, 1916, less all dividends paid thereon, before any money or property is distributed to the common stockholders. No dividends of any description shall be paid upon common stock until dividends have been paid to the holders of Class "B" Preferred Stock in an amount equal to six per cent per annum on the par value from January 1, 1916, to the time any such dividend on common stock is paid. No dividends of any description shall be paid upon Class "B" Preferred Stock or upon Common Stock until dividends have been paid to the holders of Class "A" Preferred Stock in a sum equal to six per cent per annum cumulative on the par value thereof from January 1, 1916, to the time such dividends on either Class "B" Preferred Stock or Common Stock is paid. Upon payment in full of the par value of said Class "B" Preferred Stock with dividends or interest as aforesaid, said Class "B" Preferred Stock shall not be entitled to share any further in the assets of the company.

4. Common Stock.

In addition to said authorized issue of Class "A" Six Per Cent Cumulative Preferred Stock and Class "B" Six Per Cent Non-cumulative Preferred Stock said East Bay Water Company shall authorize an issue of Common Stock to the extent of 5000 shares, or such amount as the Railroad Commission of California will approve, of the par value of $100 per share. It will be non-assessable and will be subject to the rights and priorities of both classes of Preferred Stock. Upon the dissolution of the corporation or sale of its properties the holders of this stock shall only be entitled to receive their share in the assets of the corporation after the claims of Class "A" Preferred Stock and Class "B" Preferred Stock have been satisfied and paid in full as above set forth. Said Common Stock shall be divided among the present preferred and common stockholders of the Peoples Water Company as may be determined by a majority of the present preferred stockholders of Peoples Water Company, and such determination shall be reached without participation or vote of the Preferred Stock owned by F. C. Havens. In the event of a sale of the properties of the said East Bay Water Company prior to January 1, 1917, to the City of Oakland or to a Water District or other municipal corporation, then after satisfying the bonds and both classes of preferred stock in full the surplus shall go to the owners of Common Stock.

5. All the provisions of said Modified Plan of Reorganization of Peoples Water Company dated November 1, 1915, as amended to date, shall be operative except as expressly amended hereby, and the amendments hereby made shall supercede all matters in said Modified Plan of Reorganization of Peoples Water Company dated November 1, 1915, as amended to date, which are inconsistent herewith.

Dated this 10th day of October, 1916.

JOHN S. DRUM, Chairman,
HOWARD THROCKMORTON, Secretary,
of Reorganization Committee of Peoples Water Company under Plan and Agreement for Reorganization of Peoples Water Company, dated December 17, 1914, as modified by the Modified Plan of Reorganization of Peoples Water Company, dated November 1, 1915, as amended to date.

Coast Artillery May Quit, Is Declared

SACRAMENTO, Oct. 18.—California has more companies of coast artillery than the national defense act allows, and it may be that unless some eight extra companies can be supported either by legislative appropriation or by private subscription they will have to disorganize. This opinion was rendered by the attorney-general's office at the instance of Colonel J. J. Borree, acting state adjutant-general.

Attorney General Webb called attention to the fact that the War Department has the right to limit the muster of any of the units of the national guards of the nation, but the state has the right also to maintain troops for its own protection.

Submarines in Target Practice

HONOLULU, T. H., Oct. 18.—The flotilla of the K group submarines of the United States navy, which has been absent several days at target practice and open sea maneuvers, returned to Honolulu yesterday, reporting that the target work of the undersea fighters was the best yet recorded by this class of vessels. The official results had not been figured, but it was pointed out that the K submarines already were holders of the record of the navy and that it was expected that previous scores had been elevated.

EASTERN STAR IS AT SANTA BARBARA

Grand Chapter of State Order Meets in Annual Session.

SANTA BARBARA, Oct. 18.—The grand chapter of the Order of the Eastern Star, was welcomed to Santa Barbara yesterday afternoon at the opening session which found Recreation Center filled to the doors. The previously estimated attendance of 1000 has been exceeded as trains and automobiles arriving today added at least 200 to the list of delegates. The address of greeting was delivered by J. T. Johnston, worthy patron of Marguerite chapter, and the response was by Mrs. Elizabeth B. Wheeler, worthy grand matron.

The report of the grand secretary, Mrs. Kate J. Willats, told of 1800 new members during the past year, and a total membership of 41,000, the greatest in the history of the order.

Oakland and Del Monte are contesting for the honor of entertaining the grand chapter in 1917.

Last night the delegates were guests of the local Masonic organization at a reception and ball at the Potter Hotel.

Oakland Moose Help Initiate S. F. Mayor

The officers of Oakland lodge of Moose will attend the session of San Francisco lodge tonight when Mayor James Rolph Jr. will be initiated. The officers of the Oakland lodge will be led by Vice-dictator Ernest Barbeau and will put on the flag drill ceremony, which was recently made a part of the regular Friday night meetings of the Oakland lodge. This flag ceremony has already been adopted by lodges throughout the country and Oakland lodge has been kept busy putting it on for nearby lodges. Accompanying the officers will be the White drill team, led by Sergeant E. J. Greene.

Violent Deaths Fewer in Seattle This Year

SEATTLE, Wash., Oct. 18.—A report just issued by Public Health Commissioner McBride for the first nine months of 1916 shows 36 deaths from suicide, compared with 72 in the corresponding period of last year; 89 deaths from external injuries, as compared with 122 in 1916, and 17 homicides, compared with 21 last year.

AVOID ALL MEAT IF KIDNEYS AND BLADDER BOTHER

Uric Acid in Meat Excites Kidneys and Irritates the Bladder.

Take Salts at First Sign of Bladder Weakness or Kidney-Backache.

Kidney and Bladder weakness result from uric acid, says a noted authority. The kidneys filter this acid from the blood and pass it on to the bladder, where it often remains to irritate and inflame, causing a burning, scalding sensation, or setting up an irritation at the neck of the bladder, obliging you to seek relief two or three times during the night. The sufferer is in constant dread, the water passes sometimes with a scalding sensation and is very profuse; again there is difficulty in avoiding it.

Bladder weakness, most folks call it, because they can't control urination. While it is extremely annoying and sometimes very painful, this is really one of the most simple ailments to overcome. Get about four ounces of Jad Salts from your pharmacist and take a tablespoonful in a glass of water before breakfast, continue this for two or three days. This will neutralize the acids in the urine so it no longer is a source of irritation to the bladder and urinary organs, which then act normally again.

Jad Salts is inexpensive, harmless, and is made from the acid of grapes and lemon juice, combined with lithia, and is used by thousands of folks who are subject to urinary disorders caused by uric acid irritation. Jad Salts is splendid for kidneys and causes no bad effects whatever.

Here you have a pleasant, effervescent lithia water drink which quickly relieves bladder trouble.—Advertisement.

Bring Out Your Hidden Beauty

Beneath that soiled, discolored, faded or aged complexion is one fair to look upon. Mercolized wax will gradually, gently absorb the devitalized surface skin, revealing the youthfully fresh, white and beautiful skin underneath. Used by refined women who prefer complexions of true naturalness. Mercolized wax in one ounce package, with directions for use, is sold by all druggists.—Advertisement.

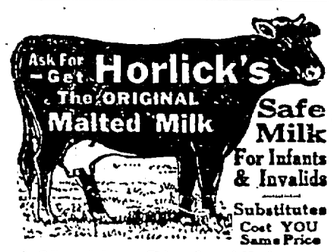

A Nutritious Diet for All Ages. Keep Horlick's Always on Hand Quick Lunch; Home or Office.

Risque Farce With Musical Trimmings Is Sensation

The Lockes, whirlwind dancers at the Macdonough, in "The Girl from Rectors"

"Girl From Rector's" Delights Big Audiences at Macdonough

Real life matrimonial complications mean duels-of-honor, divorces and other unpleasant situations. In the sparkling Parisienne comedy "The Girl from Rector's," which opened a week's run at the Macdonough Theater last night, "scandal" as polite society knows it is as the breath of life.

When Richard O'Shaughnessy, the handsome young Don Juan hero of the play runs off with the fiancee of a university professor, an eminent jurist flirts outrageously with the housemaid in the same room with his wife and everybody "carries on" with everybody else's wife or sweetheart, the bewildered audience is merely divided between holding its sides and unravelling the tangle to its own satisfaction.

It's a relief at any time from the drab monotony of every-day life to witness a departure from the strict conventionalities and the general mixup and hopeless confusion of domestic affairs in "The Girl from Rector's" is perhaps one of the reasons why it is so popular.

But of course the actual plot or what there is of it, as is usual with such pieces is only a foil for catchy music, dazzling costumes and gorgeous stage effects. New song hits, with a tuneful chorus, and a riot of fun from beginning to end feature every act. Especially effective is the quartet and Waikikee girls in the Hawaiian medley and the musical numbers all through the play are attractive and catchy.

In the hands of a strong cast which infused plenty of ginger into it, the comedy goes with a snap and a dash from start to finish. As the universally admired Richard O'Shaughnessy, Lorenz Gillette imparted becoming vigor to the role. The hilarity of Clarence Baker as General Witherspoon Copley, the old roue, is contagious and the situations in which he appears are among the biggest laughter raisers of the piece.

Miss Ida Gold as Mrs. Grimes Caperton, alias Loute Sedain, makes full use of the many opportunities it affords for her keen sense of comedy and her impersonation of a female "souse" and her singing of "I Want Sympathy" while "under the effects" made a decided hit.

Ray B. Collins is a droll Professor Aubrey Maboon and ably sustains his ample share of fun making.

As Marcia Singleton, who has a new sweetheart in every act, pretty Miss Gladys Eyman captivated the audience, both with her dancing and singing. Miss Matty Hyde was effective as the brusque and meddlesome Mrs. Witherspoon Copley.

Others who fill prominent roles and contribute to the success of the comedy include Walter Fisher, Ema Wolff, Charles Caulkins, Frank Lyman, Nellie Clifford and Paul Locke, Miss Alva Rand, Miss Marion Jewett, Oscar Walch and Bernard Rich.

Honest Measures Are Urged Upon Merchants

That the merchants of Oakland and the other eastbay cities are the most honest in the State was told the members of the Merchants' Exchange last night by M. P. Scott of the State department of weights and measures, who advocated the co-operation of the merchants in the "honest weight and measures week," which will be held from October 22 to 28. He asked the merchants to display signs on that day in their stores, windows and wagons with the slogan, "We are for honest weights and measures."

In addition to a large attendance of the members of the exchange, the Alameda County Coal Dealers' Association, the butchers' and bakers' organizations and others were represented at the meeting to hear Scott.

The exchange last night endorsed the $15,000,000 highway bonds issue which will be voted on in November and in a resolution also called attention to the possibilities of the Oakland harbor, following the launching of the steamer Capto last Saturday, the largest sea-going vessel ever launched in the eastbay region.

President Harry G. Williams announced the preliminary committee to arrange for the big New Year's eve celebration this year as follows: E. L. Vander Naillen, Charles H. J. Truman, Louis Aber, Theodore Gier, E. F. Muller, Wilber Walker and Harry G. Williams.

A committee composed of E. L. Vander Naillen, chairman; Theodore Gier, J. J. Malarkey, E. O. Meysel, L. H. Davison, Harry G. William and H. N. Gard will act Saturday night as a reception committee at "Mayors' Night."

Committee Named to Discuss Harbor Lease

The citizens' committee for Outer Harbor Development, of which John W. Phillips is chairman and Edwin B. Bull, secretary, has appointed a co-operative committee of 50 citizens to whom the matter of the proposed harbor lease will be submitted. Those named are:

Arthur Arlett, B. Bardellini, Henry Barkmeyer, Percy C. Black, Anson S. Blake, J. E. Bowersmith, T. B. Bridges, F. A. Briggs, Edwin B. Bull, Perry Burlingame, Jos. E. Caine, A. E. Carter, M. C. Chapman, C. W. Childs, W. K. Cole, Chas. F. Craig, Clarence Crowell, M. J. Mathins, S. J. Donohue, J. C. Downey, John Fechter, R. Porter Giles, Wilson S. Gould, Stuart S. Hawley, R. M. Henningsen, John P. Irish, H. K. Jackson, H. A. Johnson, Irving H. Kahn, E. C. Kayser, W. W. Keith, Jos. H. King, Jos. R. Knowland, F. A. Leach Jr., S. W. Lore, J. R. Millar, H. A. Mosher, W. H. Oliver, B. H. Pendleton, John W. Phillips, Chas. L. Pierce, Geo. E. Randolph, Fred L. Shaw, W. A. Spooner, Fredk. C. Turner, Geo. B. Waldell, Wilber Walker, C. M. Wardall, E. J. Whithead, F. J. Woodward.

The new committee will meet Monday evening.

Irish Will Celebrate Tonight at Idora

Plans are complete for a concert and dance at Idora Park tonight by the Hibernians of Oakland, assisted by the Ladies' Auxiliary. Special music has been arranged by Professor Youngman as follows: Harry Wilkie will sing "La Donnee" and "Mother MacCree"; Miss Ida Poriss will give the "Irish Love Song" and "Habanera." A special feature of the evening's entertainment will be Irish step dancing in costume by the McGuire children, who are well-known artists.

New Italian Warship Sets Speed Standard

ROME, Oct. 18.—Italy now possesses a type of warships whose speed is three times as great as that of the greatest trans-Atlantic liner, according to the Giornale d'Italia. The trial of the first of these ships to be completed was witnessed by a correspondent of the paper. Three others are building. All of the new vessels will use oil fuel.

Wood air-tight

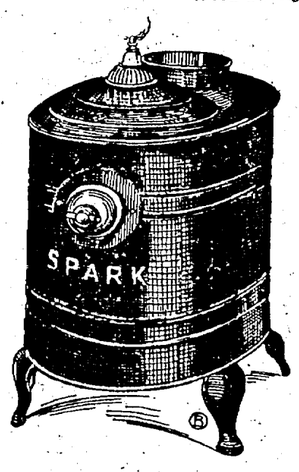

$1.85

Terms $1.00 down, balance next month

$1.00 down, 50c week

places any heater we sell in your home, set up complete. All sizes, coal or wood.

The above heater is of a size large enough to heat two ordinary rooms. It is plannished iron, lined and has a large top feed. Air tight screw draft—will hold fire overnight.

The price does not include setting up as no two stoves take the same amount of pipe—but the cost is a nominal one and is included in the terms quoted.

DIGNIFIED CREDIT **Jackson's** CLAY ST. at 13th, OAKLAND

THRIFTY THURSDAY

Whitthorne & Swan SUCCESSORS TO **Hale's** GOOD GOODS — OAKLAND STORE — OAKLAND STORE

Buy Where Prices Are Lowest — OAKLAND'S STORE THAT UNDERSELLS

We are proving that we can and do sell good, clean, staple merchandise cheaper than any other store in Oakland.

OCTOBER PROOF SALE

We offer new proofs every day. They are coming in a regular avalanche, all bought months ago to enable us to protect our customers against high prices.

Thrifty Thursday items are only a small sample of the good things you will find when you get here.

MISSES' SWEATERS—Pure wool, white only, button high to the neck, fancy weave, two pockets, good and long. This is a $3.50 value. Special at **$2.95**

CHILDREN'S VELVET HAT SHAPES—Black with colored facings. $1.75 to $1.95 values. Special Thursday at **$1.00**

BABIES' SWEATERS—Plain white or white with pink and blue trimming, all wool, fancy weaves. Regular $1.00 value, at each **59¢**

CHILDREN'S SCHOOL HOSE—Black or white, 1x1 rib; all sizes from 6 to 9½. Special Thursday at, pair ..... **9¢**

WOMEN'S HOSE—Plain black or black with white sole; all full fashioned, reinforced, deep garter top; irregulars of 25c value, at pair ..... **19¢**

CARTER'S INFANTS' VESTS—Silk and silk and wool. All hand finished with pure silk. Fashioned seamless sleeves. Values are $1.25 to $1.75. On sale Thursday at **95¢**

JACQUARD RIBBONS—All silk, 5 inches wide, pretty foliage design, white, pink or blue. 35c quality, at yard ..... **25¢**

WOMEN'S FLANNELETTE SKIRTS—Plain colors with embroidered ruffle, made full, ¾ length, fleecy and warm. 75c value, special at ..... **59¢**

WOMEN'S MUSLIN SKIRTS—Wide ruffle of beautiful embroidery or lace. Many styles, some ribbon trimmed. All are new and full width. Values are $1.25, $1.50 and $1.75. On sale Thursday at **$1.00**

BOYS' SHIRTS and DRAWERS—Part wool, natural color. Shirts are plain rib finish. Drawers are open front, ankle length, fine rib. Sizes 6 to 14 years. Each ..... **50¢**

MEN'S SUSPENDERS—Plain colors only, "Harris" style, medium width, stitched leather ends. 50c value, Thursday at, pair ..... **29¢**

MEN'S $1.50 FLANNEL WORK SHIRTS—Navy, gray or olive, laydown or auto collar, coat style, made full. All sizes. Special at **$1.19**

MEN'S HEAVY ROCKWOOD WOOL UNDERWEAR—Natural color, flat knit, good and warm. Regular and extra sizes. Special at ..... **97¢**

SUNFAST DRAPERY—Closing out several patterns of this popular material. 36 inches wide. 60c quality, at yard ..... **39¢**

Drapery Dept.—Third Floor.

WOMEN'S 2-CLASP CHAMOISETTE GLOVES—Natural color, sizes 6 to 8. Extra special price on the gloves, pair ..... **49¢**

Needle-Work

CROCHET or EMBROIDERY HOOKS—Usual price 10c ..... 2 for 15c

CROCHET HOOKS—Sizes 9 and 10; usual price 10c, each 5c

COATES' LUSTER COTTON—Usual price 7c, ball 5c

DEXTER KNITTING COTTON—Usual price 7c, ball 5c

Notion Specials

FAST-DYE CARLSON CURRIER EMBROIDERY THREAD—Usual price 30c, bunch 10c

COATES' MERCERIZED CROCHET THREAD—Sizes 3 to 50. Usual prices 12½c and 15c, ball 10c

COATES' MERCERIZED CROCHET THREAD—Sizes 60 to 100. Usual prices 20c, 25c and 30c, ball 15c

Blankets and Bedding — Supply Your Needs Now at SPECIAL PRICES

PLAID WOOL-FINISH BLANKETS—Heavy and fleecy, size 66x80, pair .. **$2.89**

WHITE WOOL-FINISH BLANKETS—Large double bed size, pair **$1.89**

TAN COTTON BLANKETS—Soft fleecy finish, blue and pink borders, size 50x72, pair .. .. **89¢**

WHITE COTTON BLANKETS—Blue and pink borders, heavy grade, good finish, size 56x76, pair ..... **95¢**

FRENCH SATEEN COMFORTS—Large double bed size, dark and medium colors, each **$4.69**

HONEYCOMB SPREADS—Marseilles patterns, good durable quality, each ..... **98¢**

WHITE WOOL-MIXED BLANKETS—Heavy and warm, blue and pink borders, size 70x80, pair **$3.89**

GRAY WOOL-MIXED BLANKETS—Thick and fleecy, size 70x80, pair **$4.25**

SILKOLINE COMFORTS—Double bed size, figured patterns, each **$1.19**

FINE SILKOLINE COMFORTS—Double bed size, plain sateen border, each .. **$2.65**

HEAVY SATEEN COMFORTS—Dark and medium colors, each **$2.59**

Washington Street at Eleventh

MARSEILLES SPREADS—Double bed size, all marked at splendid savings to you. Prices **$1.98, $2.69, $2.89, $2.95, $3.29, $3.59, $3.89, $4.39, $4.69**

The DUO-ART
The Newest Pianola

¶ The DUO-ART is the very latest in player instruments—the latest achievement of the Aeolian Company, makers of the famous Pianola. It is truly *a marvelous instrument*—its capacity is threefold.

¶ *First:* It is a regular, straight Piano—either a STEINWAY, WEBER or STROUD—you play it by hand in the same manner as any other piano.

¶ *Second:* It is a PIANOLA—however, you do not pedal or pump with your feet—the pneumatic system is driven by electricity. There is no physical effort upon your part—if desired, you can devote your attention to the interpretative devices and play the selection according to your ideas of expression.

¶ *Third:* It is an instrument which, without any effort or attention on your part, will play the world's music masterpieces. The playing of the great pianists (Bauer, Gabrilowitsch, Godowski, Saint-Saens and scores of others) is recorded faithfully in Duo-Art music rolls—when placed in the Duo-Art Pianola, they reproduce automatically *(not mechanically, but automatically)* the original performance of the artist with absolute fidelity to the last detail of expression and technique. You are not seated at the instrument, but with your guests at the other end of the room, enjoying the wonderful music.

¶ The instrument is indeed "Duo-Art"—to the Art of reproducing music is added the Art of the musician himself. We cordially invite you to come in and hear this latest marvel in the musical world.

¶ Duo-Art Pianolas range in price from $775 up. Convenient terms of payment may be arranged and other pianos or player-pianos accepted in part exchange.

Sherman, Clay & Co.

Fourteenth and Clay Streets, Oakland
Kearny and Sutter Streets, San Francisco

Steinway and other good Pianos, Pianola Pianos, Victrolas and Records, Musical Instruments, Ukuleles, Sheet Music.